Death Fight Evidence Buried With Girl

Pittsburgh Sun-Telegraph

ESTAB. 1927—VOL. 5—NO. 72 SATURDAY, OCTOBER 12, 1929 THREE CENTS

WALL ST. FINANCIAL NEWS

WEATHER—Rain, cooler.

Sharon Dry Prosecutor's Home Bombed

CUBS OUT TO TIE SERIES

FACING MOUNTAINEERS

Photo by Pittsburgh Sun-Telegraph

JIM MacMURDO

One of the barriers West Virginia University will have to get past today as the Mountaineers face Pitt in the Stadium will be the stalwart McMurdo, the Panthers' hefty left tackle. McMurdo is filling the shoes of 1928 All-American Mike Getto.

Today

Only Small News, But—
Two Fine Girls.
An Age of Big Numbers.
The Three T's.

—By ARTHUR BRISBANE—

IN such a day of small news, the wise man would limit himself as Will Rogers always does, to three or four paragraphs.

The baseball game interests, intensely, more Americans than any other one thing, probably.

THE excitement of the Ramsay MacDonald visit is past. In New York he receives Mr. Thomas, Socialist candidate for mayor and others on the Socialist ticket.

Big business realizes with a shudder that MacDonald is a Socialist, and this government of big money has made a most important agreement with the representatives of socialism.

A DAY that seems very dull, sometimes turns out, later, to be very important.

On the 14th of July, the French tore down the Bastile, which meant tearing down the French monarchy and an end of rule by kings, nobles and church.

On that very day King Louis the Sixteenth, who lost his head later, wrote in his diary the one word *"Rien,"* meaning "nothing."

He had gone shooting at Fontainebleau, and hadn't killed anything. But, the French people had killed something.

PERHAPS on quiet yesterday some important thing happened, more important than the fact that in quiet Philadelphia, Chicago's "Cubs" beat the "Athletics," 3 to 1.

Who could have guessed when a young French nobleman ordered his lackeys to waylay and cudgel Voltaire, that he was planning the downfall of his own class.

THERE are some serious young women left in the world, thank the Lord. Therefore, future generations may hope for more Lincolns and Edisons.

Miss Ishbel MacDonald, daughter of the Labor prime minister, spends her time in New York investigating childrens' courts, as she does in England. She thinks "if we gave children good homes, sanitary conveniences, and generally good conditions, their morals would take care of themselves."

THAT'S one fine young woman. Another is the daughter of Mr. Morrow, ambassador to Mexico, and younger sister of Mrs. Lindbergh.

When she reaches Mexico City Miss Morrow will teach in a Mexican public school.

The fact that her father has millions does not concentrate her attention upon herself, or diminish her interest in the welfare of children.

WE live in the age of big numbers. New Jersey has dug up a crocodile 60,000,000 years old.

Eddington, deep and immensely learned British astronomer, says the distance from the earth to Sirius is 50 billion miles, asking you to remember that the British billion is "one million millions," not a mere one thousand millions as with us.

PRESENTLY you may see the petrified, bony sockets from which that ancient crocodile once looked out upon the Eocene period. What did he see as he lay waiting for some inferior creature, fit to eat?

What will human eyes see, looking out upon this world 60,000,000

(Continued on Page Two.)

DUKES AND PITT GRID HOSTS

By JESS CARVER.

Those valiant sons of old West Virginia, in well nigh countless array, head the descent on Pittsburgh today of the football army. Local defenses will be manned by the stalwarts of Pitt and of Duquesne, with the latter fighting off the attack of the Albion, Mich., eleven.

West Virginia comes here today to launch an attack by air, seeking to repeat the triumph scored at the Panthers' expense a year ago and to restore Mountaineer football stock to a spot somewhere near par. So far, Ira Rodgers' eleven has done little to crow over, only a victory over West Virginia Wesleyan being on hand to offset the Davis-Elkins defeat and the tie with Dukes.

Pitt, with two triumphs to its credit so far and with a point total of 105, having gone through the rigors (if they may be termed such) of an intersectional contest, rules a strong favorite over the Mountaineers this day. So well is the Panther eleven regarded by those who add to the zest of the ball game by placing a bet here and there, that

(Continued on Page Eleven)

Former Mrs. Dodge Gets New Divorce

DETROIT, Oct. 12.—(AP.)—Mrs. Lois Dodge Manning, former wife of Horace E. Dodge, Jr., was granted a divorce from Benjamin Manning, her second husband and formerly a United States Army lieutenant stationed in Hawaii. Mrs. Manning and Manning were married in September, 1927, and lived together for only six weeks. She was divorced from her first husband, Horace E. Dodge, Jr., June 11, 1927.

GRAVE HIDES TRACES OF GIRL'S BATTLE WITH STRANGLER

To her grave in Calvary Cemetery, Marjorie O'Donnell, former Pittsburgh newspaperwoman, carried the secret of whether she struggled for her life before she was strangled to death in a Washington hotel by the jealous young salesman who wanted to marry her.

Washington police today were seeking to establish that Miss O'Donnell had fought off Dexter Dayton, the confessed slayer, and to this end were considering asking Coroner W. J. McGregor to exhume the body.

CORONER HERE READY

The Washington authorities feel that a second examination of the body may show that Miss O'Donnell's wrists were broken, as an undertaker in the capital is reported to have declared. This would indicate that a fierce struggle had preceded her death, it was believed.

Proof of such a struggle might be vital in the trial of the young killer, the authorities said.

If the Washington police want the body exhumed, Coroner McGregor announced that he would grant the request. Their first request yesterday for an examination of the body arrived too late, several hours after the funeral.

TO FIGHT FOR LIFE

WASHINGTON, Oct. 12.—Dexter Dayton is going to make an effort to escape hanging, although he has confessed the murder by strangulation of Marjorie O'Donnell, graduate of St. Joseph's College, Greensburg, and daughter of

(Continued on Page Two.)

DRY PROSECUTOR'S HOME DYNAMITED

SHARON, Pa., Oct. 12.—A dynamite explosion, heard for miles, demolished the front porch of the home of District Attorney Leo H. McKay, nemesis of bootleggers, early today.

McKay, his wife, his mother-in-law, Mrs. A. C. Ellis, and his three children, Alice, 6; Margaret, 4, and Donald, 1, asleep on the second floor, were badly shaken up, but were unhurt.

They probably owe their lives to the sturdy construction of the brick residence. The enclosed porch was blown to bits, windows shattered and the front wall of the house shoved inward slightly. A frame house would have been demolished, police said.

Half a dozen sticks of dynamite had been placed inside the entrance of the porch of the McKay home, which is two miles out of Sharon on the Sharon-Mercer road.

The charge let go at 1:40 a. m. The blast was heard in Sharon and throughout the countryside.

Shortly after the explosion, twin brothers, James and Alvin Norman, 19, of Trouts Corners, were arrested on suspicion. Their auto had been ditched near the McKay home and they had been towed out by a garage employe, police said. Prosecutor McKay said he did not think the youths had any connection with the dynamiting.

McKay is credited with a thorough-going clean up of Mercer County since his election two years ago. Three big liquor raids were staged under his direction which are

(Continued on Page Two.)

FORMER BRIDGEVILLE POLICE CHIEF HELD

William J. Flood, former police chief of Bridgeville, and two others were arrested by prohibition agents today as they seized three automobiles loaded with moonshine and corn sugar in Bridgeville.

The others were Frank Cereno, of Bridgeville, and Neal O'Neil, of Canonsburg. They were detained at prohibition headquarters pending a hearing before a United States commissioner.

LAUGHING IT OFF

Photos by International Newsreel

MR. AND MRS. JOHN GILBERT

John, Lover of the Screen, and his actress-wife, Ina Claire, arriving in New York from a long honeymoon abroad. They laughed at the reports that there was a rift between them.

MacDonald Rests On 63rd Birthday

By DAVID P. SENTNER
International News Service.

NEW YORK, Oct. 12.—Sixty-three years ago a babe was born in a humble cottage at Lossiemouth on the bleak, wind-swept coast of Scotland.

But for the grace of indomitable will and the burning desire to aid his fellow men, Ramsay MacDonald might well have turned out a fisherman or farm laborer.

Today, as Prime Minister of Great Britain, first commoner of his land, leader of the working man and the cause of international peace, the star of Ramsay MacDonald hangs high.

CAKE AT BREAKFAST

On his sixty-third birthday, the visiting premier has something to celebrate. He came to a foreign land on a delicate diplomatic mission. He leaves with his message of amity enthusiastically received and Great Britain and the United States brought side by side in an invitation for reduction of armament.

So busy has been his average day that the prime minister's official family and his daughter, Ishbel, decided to take no chances but serve a birthday cake at breakfast today.

Hundreds of telegrams poured in congratulating the prime minister on his natal day. Ishbel said that she had a surprise for her father but would not reveal what it was.

Following a strenuous day of three revealing speeches, the Pre-

(Continued on Page Two.)

In the Sun-Telegraph Today

Walter Winchell	*Page 18*
Church News	*Pages 4, 5*
Movies, Theaters	*Page 6*
Paris Fashions	*Page 7*
Society	*Page 7*
Finance	*Pages 8, 9, 10*
Sports	*Pages 11, 12, 13*
Radio Programs	*Page 13*
Magazine, Fiction	*Page 14*
Daily Pattern	*Page 14*
Easy	*Page 14*
Correct Manners	*Page 14*
Helen Rowland	*Page 14*
How to Keep Well	*Page 14*
Horoscope	*Page 14*
Love's Awakening	*Page 14*
Anagrambles	*Page 18*
Comics	*Pages 18, 19*

CHARLEY ROOT SET TO TEST A'S IN CRUCIAL GAME

By CHARLES J. DOYLE,
Staff Correspondent.

PHILADELPHIA, Oct. 12.—The Cubs have tasted of victory and they ought to be tough. The fourth battle of the world series is on for this afternoon and there is much reason for the confidence in the camp of the National League.

Warmer weather, with cloudy skies, was predicted for the fourth game of the series. The temperature is expected to reach almost the 70-degree mark.

Joe McCarthy led a band of real fighters onto a strange ball yard yesterday afternoon, but a ball field is a ball field, after all, and the Bruins were just about as mad as they could get without breaking the laws of the commonwealth. From the moment they appeared in view, the Cubs fought and they were still scrapping when Rogers Hornsby threw out George Haas to bring the third clash of the titular series to a close, 3 to 1, in favor of the Bears.

And when that put-out was recorded, the National League had succeeded in snapping a losing streak that has been an ache and a pain to those who profess sympathies for the Heydler circuit. Ten times in a row over a three-year period had a junior circuit team walloped the representative of the National League, so that there were many with relieved feelings late yesterday afternoon when the Chicago victory was made complete.

Marse Joe has an ace in the hole to trump any of the aces that Con-

(Continued on Page Eleven)

Today's Lineup

CUBS	ATHLETICS
McMillan, 3b	Bishop, 2b
English, ss	Haas, cf
Hornsby, 2b	Cochrane, c
Wilson, cf	Simmons, lf
Cuyler, rf	Foxx, 1b
Stephenson, lf	Miller, rf
Grimm, 1b	Dykes, 3b
Taylor, c	Boley, ss
Root, p	Grove, p

Umpires—Van Grafian, at plate; Klem, at first; Dineen, at second; Moran, at third.

FLEEING SUSPECT LEAPS INTO RIVER

Fleet-footed Edward Voegler, a city patrolman, runs the 100-yard dash in 11 seconds—but that isn't fast enough, he realized today. And if only he could swim that fast. . .

Down Liberty avenue at 4:30 a. m. today Voegler chased a supposed thief.

The supposed thief was pretty fast, for Voegler, speed merchant of the police field meets, failed to gain on him.

At the end of Liberty avenue the fugitive had three courses—straight ahead, to the right or the left. He ran straight ahead—into the Monongahela River.

He whisked his coat off as he hit the water. He dove under a barge and came up on the other side.

Voegler waded in and grabbed the coat. Patrolman Frank Hutchison, following, fired a shot into the air.

But the man disappeared. Either

(Continued on Page Two.)

HOOVER PLANNING NO TRIP TO LONDON

WASHINGTON, Oct. 12.—(A.P.)—It was learned today at the White House that President Hoover has no intention of leaving the Western Hemisphere at any time during his term in office.

This information came in response to newspaper reports that the Chief Executive would return the visit of Prime Minister Ramsay MacDonald at some time in the near future.

There also had been some speculation as to whether Mr. Hoover would go to London for the coming conference on the limitation of naval armaments.

While precluding any visit to Europe during the time that he is in office, Mr. Hoover has left the way open for journeys to Mexico City and Cuba, which have been indicated as being contemplated by the Chief Executive.

TWO RUNS SCORING ON CUYLER'S SINGLE

See Rotogravure with this Newspaper for Other Series Pictures.

Photo by International Newsreel

ENGLISH AND HORNSBY SCORING TWO RUNS FOR CUBS ON CUYLER'S SIXTH INNING HIT

English just after he scored and Hornsby streaking for the plate in the third game of the World Series at Philadelphia. They were scoring on the single lined out by Kiki Cuyler, slugger who was once with the Pirates.

STOLEN BY GYPSIES, GIRL SOUGHT HERE

City and county detectives today launched a county-wide search for Ruby Mitchell, 14, St. Joseph, Mich., girl, alleged by her father, John Mitchell, to have been kidnaped by a band of gypsies and brought to Pittsburgh. At the same time $1,400 in gold was said to have disappeared.

Four men and a woman, arrested in connection with the alleged kidnaping, were held under heavy bail when they refused to waive extradition. They gave their names as John Tennis, 52, alleged leader of the band which pitched its camp on the South Side; a son, John, 27, and his wife, Helen, 26; another son, Theodore, and Alex Christo.

One of the band is alleged to have told detectives that the missing girl was in a camp near Pitcairn, but no trace of her had been found early today.

Mitchell is said to be the leader of a rival band of gypsies.

LINDY NORTHWARD BOUND FROM MIAMI

MIAMI, Fla., Oct. 12.—(AP.)—Col. Charles A. Lindbergh, "northward bound," hopped off from here at 8:52 a. m. today. His flight plans will be determined by the weather, he said.

Delayed by inclement weather and fatigue, Col. Lindbergh rested here yesterday after completing a 9,000-mile inspection flight around the Caribbean Sea, including a four-day aerial exploration of ancient Mayan ruins in Central America.

"My plans for my trip northward are entirely indefinite," Col. Lindbergh said.

"I do not care to say at this time what my destination will be. My only statement is that I am going north."

TRIAL RESUMES AS FALL RISKS DEATH FOR VINDICATION

DEFENDANT WHEELED TO COURT

Ill With Pneumonia, Defies Doctors' Orders to Avoid Declaration of Mistrial

WASHINGTON, Oct. 12.—(AP.)—Seeking "vindication," Albert B. Fall today was wheeled into court to go on with his trial on the charge that he received a $100,000 bribe from Edward L. Doheny, California oil man, while he was secretary of the interior.

Although his illness has alarmed his family and personal physician and has been described as bronchial pneumonia by medical experts acting for Justice Hitz, he preferred to risk death in the District of Columbia Supreme Court rather than have a mistrial declared.

Doheny sat on one side of Fall while the former cabinet officer's physician and nurse were on the other side.

"TRIAL BY ORDEAL"

His condition was reported "somewhat improved" several hours after yesterday's session of the court, where he appeared in a wheel chair over the protests of his lawyers, physicians and family in his effort to force continuance of the trial, which Hitz described as a "trial by ordeal" for both Fall and the jury.

As a result of his success in that effort, further witnesses were called for today by the government to prove its contention that he was bribed by Doheny to lease the Elk Hills, Cal., Naval Oil Reserve to one of the latter's companies. The defense, and Doheny, facing a similar charge, has contended for years that the $100,000 involved was a loan from one old friend to another.

The groundwork of their cases was laid by opposing counsel early in the week, before the recurrence of his long-standing bronchial trouble caused Fall to leave the court Tuesday.

RANCH PURCHASE CITED

Providing a foundation for further evidence having to do with the $100,000 Fall received from Doheny, C. C. Chase, Fall's son-in-law, and former customs collector at El Paso, Tex., has told of the purchase by the former cabinet officer of the Harris ranch in New Mexico with the money. Fall brought the money in cash to El Paso, Chase said, and it was paid out of their joint bank account.

Terms of the Pearl harbor, Hawaii, Naval oil storage tank contracts, as well as the Elk Hills lease are to be brought before the court. E. C. Finney, first assistant Secretary of the Interior under Fall, produced the documents in the agreements, and explained that most of the negotiations had been carried on while Fall was out of the city.

2 STRANGLINGS IN SENATE QUIZ

WASHINGTON, Oct. 12.—(AP.)—New rumors and information bearing on the Capital's two sensational strangling cases engaged police and Department of Justice investigators today as a Senate committee prepared to begin a sweeping inquiry into District of Columbia affairs.

Greatest activity was shown in the Justice Department's investigation of the death of young Mrs. Virginia McPherson, first called a suicide, then placed before the grand jury and now described as murder, with her estranged husband of eight months, Robert A. McPherson, Jr., charged with the crime.

Accusations of police bungling in that case will provide the mainspring for the Senate investigation, ordered under a resolution by Senator Blease (Dem.), South Carolina, to go into the administration of the police department, the district attorney's office and the District of Columbia commissioners.

Questioning of Dr. Thomas Ballard, of New York, once a close friend of Mrs. McPherson, has occupied justice department agents for hours and been attended by frequent hurried trips to various parts of the city. While the information he has divulged has not been disclosed, he was regarded as a highly important witness to bring out circumstances thought to bear on the young nurse's death.

Other agents, meanwhile, were sent to China Grove, N. C., to exhume the body, which was found in her room with a pajama belt tightly knotted around the throat, for a new, thorough autopsy with a view particularly to finding out whether she was operated on shortly before her death and whether her skull was fractured.

Exhumation of the body of young Miss Majorie O'Donnell at Pittsburgh, on behalf of the police, charged with investigating her more recent strangulation also had been considered to find out whether her wrists were broken.

New Castle Man Suicide in Capital

WASHINGTON, Oct. 12.—(INS.)—James Eugene Agan, 21, correspondent for a Paris newspaper, who cut his wrists and throat with a razor blade, pierced his breast with an ice pick and then fell six stories to his death yesterday, was declared a suicide today. His parents live at New Castle, Pa.

An incoherent note found in the Agan apartment said he had been accused "of an act of immorality and decided to step out." He asked that his brother in Philadelphia be notified.

Agan returned from Europe a few months ago, police learned.

"SAIL ON! SAIL ON!" :-: By Quin Hall

GIRL BATTLED SLAYER, BELIEF

(Continued from Page One.)

John O'Donnell, editor of the Oil City Derrick, and former managing editor of the Pittsburgh Dispatch.

First spurning attorneys and crying only for the service of a priest, Dayton today took heart when lawyers, engaged by an anonymous friend, had a talk with him.

As a result today began elaborate efforts to prevent Dayton escaping death through the plea that the murder of Miss O'Donnell was not premeditated.

FLOUT SUICIDE TALE

Authorities sought to discredit the theory that Dayton did not deliberaely plan the killing. They throw cold water on his story that after the murder he tried to commit suicide.

Dayton put forward the claim today that he did not intend to kill Miss O'Donnell, although he had a revolver and 50 cartridges with him. Police believe he may have intended to shoot her, but decided on strangulation because it was less likely to attract attention in a hotel. Dayton says he always carried the gun and plenty of cartridges. The revolver was found in the hotel room.

FIERCE FIGHT HINTED

That Miss O'Donnell had put up a much harder fight for her life than the 25-year-old insurance salesman indicated in his confession was the theory of local police today.

It was reported the undertaker who prepared the girl's body for burial had found both wrists broken. This was not noted at the coroner's autopsy.

Dayton told police he strangled his "sweetheart" as she slept. He said she awakened, but after struggling some, gradually lapsed into unconsciousness. There was nothing in his story about a struggle fierce enough to fracture her wrists. Some blood was found on his shirt and her evening dress, and there were scratches on her legs and arms, however.

13 Gunners Injured As Shells Explode

CORDOBA, Spain, Oct. 12.—(AP.)—Thirteen soldiers of two artillery batteries engaged in target practice at Cerro Muriano were wounded by premature explosions of two shells. It was said to be doubtful whether some of them would recover.

Today

(Continued from Page One.)

years hence? And what will those human beings be like?

THE difference between them and us will be greater than the difference between us and the Eocene crocodile, for we are now only 12,000 years from the late Stone age.

It is comforting to know that we have hundreds of millions of years to go here on earth, even though we may not come back to see it.

DR. WILLIAM O'SHEA, head of New York City's gigantic public school system, adds the new "Three Ts" to the old "Three R's."

"Telephone, Television and Talking" are the three T's.

Dr. O'Shea wants children taught how things happen.

The greatest scientist cannot tell you what electricity is, or why it can be created so simply. But all school children can learn how it works.

FRENCH reorganization of army plans indicate that cavalry, now greatly reduced, will disappear from the French army in a few years.

The French know that horses have no possible chance against airplanes above, and "tanks" rolling over the ground.

As well send rabbits to meet an onrushing express train.

(Copyright, 1929, King Features Syn., Inc.)

Salvation Army Impostor Sought

Several credulous residents of the Hill district applied at the Salvation Army headquarters today with tickets entitling each of them to 10 baskets of groceries.

They told Army officials they had paid $1 for the tickets last night to a man representing himself as connected with the Army.

City detectives are searching for the fake ticket seller.

A report that several residents of the Mt. Washington district had been approached by the fake ticket seller also was received at detective headquarters.

Dog, Gone Three Years, Knows Master's Voice

Somewhere a policeman at Fourth avenue and Smithfield street heard that a dog always knows its master's voice. He used this to advantage in returning "Trix," a German police dog, to its owner after a three-year absence.

November 1, 1926, William Goodman, of 2419 Jane street, South Side, lost "Trix," who was then three years old. Wednesday he saw her at Fourth avenue and Smithfield street. With her were a man and two boys.

RECOGNIZES VOICE

Goodman spoke to "Trix" and she recognized him. In fact "Trix" made her recognition most emphatic. She leaped on him, licked his hands and made known the fact that she was indeed glad to see her former master once more. When a crowd collected the unknown Solomon made his appearance.

"Whose dog is this?" he asked after the circumstances had been explained by Goodman.

"A dog always knows its master's voice," the policeman said. "Let's see if she knows yours."

STANDS THE TEST

Goodman ordered "Trix" into his truck, parked at the curb. She leaped in through an open window.

"She's yours. Move on and clear away this crowd," the officer told Goodman.

The man and boys who accompanied "Trix" disappeared after they told Goodman, he said, they purchased her for $25 on the North Side nearly three year ago.

Now "Trix" is back home, as happy as a dog can be.

8 UNDER BOND IN KILLING

MARION, N. C., Oct. 12.—(AP.)—Probable cause having been found against them, eight McDowell County officers, charged with murder as a result of a strike riot on October 2 at the Marion Manufacturing Company's cotton mill here, in which six strikers were wounded fatally, were under bonds of $3,000 each today for their appearance at the next term of Superior Court.

Judge W. F. Harding dismissed eight other officers against whom strikers had brought similiar charges at the conclusion yesterday of a week's investigation of the riot. He ruled there was not sufficient evidence.

The eight held had admitted firing at strikers during the riot, but contended the shots had been in self-defense. Judge Harding held that a jury should pass upon whether they were justified in shooting.

Knows Master

Photos by Pittsburgh Sun-Telegraph

WILLIAM GOODMAN "TRIX"

"Trix," missing for three years, was returned to her master, Goodman, 2419 Jane street, by a traffic policeman when she "recognized" Goodman's voice. Goodman came upon the dog downtown.

BUS HEARING ADVANCED ONE DAY

Civic Bodies Summon Experts In Battle Against Motor Transportaion Rates Here

Expert bus operators will be called to testify before the Public Service Commission October 23 in the fight of various civic bodies to bring about a reduction in the 25-cent fare rate charged by the Pittsburgh Motor Coach Company.

The hearing was to have been held Thursday, October 24, but the commission sent out word to all parties concerned that the date had been moved forward one day. The various civic bodies have gathered a mass of data to prove that the rate as charged by the Pittsburgh Motor Coach Company is excessive and out of reason. This will include costs, grades, distances, etc.

ASK ZONE RATES

Harry Bastow, president of the Allied Board of Trade, said that efforts are to be made to not only have lower fares established but zone rates applied to operations. This zone rate is used in many other cities in the United States, as well as in European countries.

Attorney W. G. Negley, president of the Oakland Board of Trade, Mr. Bastow and others, who are leading in the fight on rates, have gathered a large amount of data to combat contentions which will be set up by the Motor Coach Company regarding bus operations in other cities.

If any other city charges as high a rate as Pittsburgh, distance of runs considered, advocates of lower fares say the name of such municipality is yet to be revealed.

LOWER FARE ELSEWHERE

What the advocates of lower fares hope to prove is that buses can and are being operated successfully on a lower fare rate than charged by the Pittsburgh Motor Coach Company. They expect to prove this is being done not only in Pittsburgh, but in the leading cities of the nation.

Opening of new thoroughfares, improvement of many, and other factors entering into the situation make it plain, it is claimed, that an exhorbitant rate is not only being charged to Pittsburghers, but every possible effort made to stifle competition to the detriment of the general public.

SUSPECT LEAPS INTO RIVER

(Continued from Page One.)

he swam to the other side of the river or was drowned, police believe.

The police are preparing to drag the river. They believe the man was Paul A. Edens, of 435 Carson street, who, Voegler reported, pushed his wife into the Allegheny River 19 months ago. Voegler said he recognized the man as Edens. Also, a letter in the coat bore Edens' name.

DRIVER STARTS CHASE

The chase followed a complaint by a taxicab driver, Charles E. Fox, of 1209 Arch street.

Fox said Edens was one of two passengers in his cab. At Carson and South Main streets the man leaped from the cab as the other shouted, "I've been robbed."

Fox drove the victim to West End Police Station and, returning, recognized the fugitive on the Point Bridge. He located Voegler and Hutchinson downtown and the chase followed.

Man Picking Apples Loses Life in Fall

CLARKSBURG, W. Va., Oct. 12.—His neck broken, Elza Howdersheldt, 51, prosperous farmer of Kasson, Barbour County, was killed when he fell from a tree from which he was picking apples. A daughter, Mrs. C. D. Digman, of Webster, survives.

THEY WERE "FOUND"

SERGT. HARRY NICKLIN

Photo by Pittsburgh Sun-Telegraph

EUGENE BOGER RICHARD BOGER

When they stopped to admire his horse, Patrolman Harry Lynch in East Liberty became suspicious of Eugene, 9, and Richard, 7, who then told him they had been wandering all night. Their eyes and necks had been recently washed, Patrolman Lynch thought, and at Frankstown Police Station it was discovered they had wandered from Faith Home, Edgewood.

MACDONALD 6 3 TODAY

(Continued from Page One.)

mier planned a long-delayed rest, including a private joy-ride up the picturesque Hudson River road.

ISHBEL TO SEE GAME

Ishbel was scheduled in the afternoon to see an American football game.

The prime minister had no official speaking engagements after a day of three important addresses in which he told gatherings of his hopes for world peace as the result of his conferences with President Hoover.

He described the new diplomacy as "the spirit of men coming together not for the purpose of dividing the world into alliances and groups, but by their own agreements helping the world to come to a general agreement that will be universal and not meticulous."

"During the entire course of the conversations between President Hoover and myself there never has been any idea whatever of an exlusive understanding between Great Britain and the United States," he said. "There has been nothing discussed which the two governments would not be happy to see discussed on the same basis with all the powers in the world.

"The understanding we have been trying to establish always will be incomplete and unsatisfactory until it has become the common possession of all the nations on the face of the earth.

DESCRIBES PARLEY

"We never shall be able to effect physical disarmament until we have succeeded in effecting moral disarmament.

"We have declared no war can take place between us. We cannot conceive any circumstances under which the armed forces of the United States and Great Britain can come into conflict."

Then MacDonald, the peace maker, revealed to some extent how he and President Hoover came to their epochal agreement.

"We did not try to maneuver each other into position or out of position," he said. "We tried for no alliances and no balances of power.

"We did not sit down to play a creeping and waiting game. We did not watch each other as swordsmen watch each other or as prize fighters study the faces of each other.

"We did not begin by offering little things, trying to best each other and then to advance step by step and stage by stage. We didn't examine statements meticulously in order to discover how we could put something over the other without his knowing it.

FRANK DISCUSSION

"The method was entirely different. We knew what we were out for. We stated the difficulties of our respective countries. He told me his, I equally frankly told him mine. He told me what he thought he could do. I told him what I thought I could do. He told me what public opinion demanded of him. I told him what public opinion demanded of me.

"In that simplicity and informality, we conducted our negotiations and that is the reason why, in four brief days, we came to conclusions that ended the old diplomacy would have taken at least as many months to have achieved."

The prime minister's address before the Council of Foreign Relations was broadcast internationally.

Motorcycle Rider Injured in Collision

ROCHESTER, Pa., Oct. 12.—Luther Ruckert, 21, Freedom, R. F. D. 1, is in the hospital here with a crushed foot and cuts and bruises about the body, sustained when his motorcycle collided with an automobile near Conway.

BOMB HOME OF PROSECUTOR

(Continued from Page One.)

said to have driven many of the bootleggers into Ohio.

A baseball pool was driven out of business.

Only this week county detectives, McKay's subordinates, raided the Sharon Country Club, prior to the annual banquet marking the conclusion of the golfing season. A bushel basket full of pints and half-pints of liquor were confiscated.

In connection with the raid, Dr. C. H. Bailey and Homer Hostetter were ordered held for court today by Alderman H. E. Phipps on charges of possessing intoxicating liquors. The holding of the two men today makes three so ordered by Phipps, Paul Achre, local advertising man, having been ordered held last night when 10 others were released and the decision in the case of Dr. Bailey and Hostetter held over for consideration by the alderman.

The Mercer County Commissioners met this morning and authorized a reward of $2,000 for information concerning those responsible for the dynamiting. County officers believed the explosives were set off by persons from outside the county, who were hired by persons engaged in illicit liquor traffic.

GASSED, SAVED BY INHALATOR

After an hour's work with an inhalator, police from the Center Avenue Station saved the life of Samuel Herman, 45, of 772 Anaheim street, from monoxide poisoning last night.

According to the police, Herman was found lying in front of his garage, which adjoins his home. In the garage was his automobile with the motor running. Herman, passerbys said, made his way from the garage and collapsed on the sidewalk.

Wagonmen Howard Caldwell and Clyde Hooker, who responded with the Center avenue police patrol, worked in turns with their pulmotor, when they sufficiently revived Herman, and then took him to Passavant Hospital, where it was said that he was in a serious condition.

Chicago's 97th Bomb Of Year Hits Garage

CHICAGO, Oct. 12.—(AP.)—Chicago's ninety-seventh bomb of 1929 was exploded last night at the side of a small South Side garage, with small damage. Police believe the "pineapple," of the black powder variety, was directed at Edward Quackenbush, who lives in the apartment building in front of the garage, because of labor disputes.

FUND CHARGE CONFRONTS AIMEE

Inquiry of Temple Affairs May Go to Grand Jury; Linked in Pantages Case

International News Service.

LOS ANGELES, Oct. 12.—As Deputy District Attorney Daniel Beecher announced today that he would press investigation of Aimee Semple McPherson's Angelus Temple account books, the name of the noted woman evangelist was linked with the Pantages family.

Her appearance before a grand jury is possible, Beecher said.

Mrs. McPherson may face charges of misappropriation of funds belonging to the Angelus Temple Association and the Four Square Gospel Association if charges by her followers are found to have substantiation, according to Beecher.

A visit to Beecher's office by the Rev. John Goben precipitated the district attorney's probe, it was announced. The Rev. Mr. Goben was dismissed recently as assistant pastor of Angelus Temple.

RECORDS SHOWN

Goben gave Beecher several alleged photostatic copies of books and records of a number of Mrs. McPherson's religious corporations and charged that funds belonging to these various organizations has been misappropriated.

The district attorney's office is said to be investigating a report that Mrs. McPherson was seen attending a conference at the Alexander Pantages come shortly after Mrs. Lois Pantages was convicted of a charge of manslaughter in the death of Jura Rokumoto, a Japanese. Authorities refused to comment on the report.

A private detective is said to have filed an affidavit charging that the evangelist visited the Pantages residence.

HOLDS CHARGES BASELESS

"There is sufficient evidence to warrant a preliminary examination as to whether Mrs. McPherson is guilty of a criminal action through alleged mishandling of funds of her organizations," Beecher said.

"If, after this preliminary examination, the evidence warrants it, the entire matter will be laid before the Los Angeles County grand jury.

"If the alleged shortage amounts to more than $200, Mrs. McPherson can be accused of grand theft."

After hearing of the threatened investigation, Mrs. McPherson made the following statement:

THE WEATHER

Local Forecast.

Fair this afternoon; cloudy, with rain tonight and probably Sunday morning; slightly warmer tonight; colder Sunday; lowest temperature tonight between 55 and 60.

Hourly Temperatures.

12 midnight	56	9 a. m.	58
1 a. m.	55	10 a. m.	63
2 a. m.	55		
3 a. m.	55		
4 a. m.	55		
5 a. m.	54		
6 a. m.	53		
7 a. m.	54		
8 a. m.	54		

Sunrise today .. 6:28 Sunset today .. 5:45

Observations for the 24 hours ended at 8 o'clock this morning:

Time.	Temp.	Hum.	Wind.	Weather.
8 a. m.	54	58	South.	Pt. cldy.

Temperature and Precipitation.

	1928	1927	1926	1925	1924	1923	1922	1921
High..	83	69	72	49	74	79	54	46
Low..	62	50	54	44	46	47	42	37
Mean.	72	60	63	46	60	63	48	42
Precip	.00	1.18	.00	.15	.00	.00	.01	.00

Bulletin.

Observations taken by the United States Weather Bureau. The morning temperature readings were taken at 8 o'clock. The lowest temperature is for 12 hours ended at 8 o'clock this morning. Precipitation is for 24 hours ended at 8 o'clock this morning.

Station.	Temp. 8 a.m.	Pre-L. cip.	Station.	Temp. 8 a.m.	Pre-L. cip.
Atlanta.	54	52 .00	Memphis.	60	60 .00
Atl City.	52	46 .00	Miami ..	78	70 1.42
Bismarck	34	34 .01	Montgmy	58	58 .00
Boise ..	40	40 .00	Nashville	56	54 .00
Boston ..	42	38 .00	New Orl.	66	66 .00
Buffalo..	54	52 .02	New York	48	46 .00
Cincra..	54	52 .00	Norfolk .	60	54 .00
Chicago.	56	56 .28	Oklahoma	60	60 2.30
Cincinn..	56	56 .00	Omaha	44	44 .04
Cleveld..	56	54 .00	Pkrsburg	52	50 .00
Clmbus..	54	54 .00	Parry Sd.	50	46 .08
Denver..	42	40 .00	Pdelphia.	50	50 .00
Des Mes	46	44 .02	PITTSBG	54	52 .01
Detroit .	58	54 .08	Ptld, Ore	56	56 .01
Duluth .	48	48 .54	St Louis.	62	62 2.19
Elkins .	42	38 .00	St Paul..	46	46 .68
Harrisbg	50	46 .00	S Lk City.	48	44 .00
Helena .	38	38 .00	San Ant.	72	72 .00
Huron .	38	38 .02	San Fran	56	56 .00
Indapolis	58	58 .16	Seattle ..	54	52 .00
Jsonville	74	72 .02	Spokane..	40	40 .00
Kan City	50	50 .84	Tampa ..	74	70 .04
Little Rk	64	64 .00	Washgtn.	46	42 .00
Los Ang	60	60 .00	Winnipeg.	30	30 .00
Louisville	42	38 .00	YstonePk	32	30 .00
Lynchbg.	42	38 .00			

River Conditions.

The rivers are about stationary. Stage at Pittsburgh is 10.8 feet; Dam No. 2, 5.9; Dam No. 6, 7.6; Dam No. 9, 8.8, and Dam No. 12, 5.0. The dams are up.

Ishbel to Cheer Gridiron Heroes at Game Today

NEW YORK, Oct. 12.—(AP.)—Visits to social welfare agencies, a surprise for her father's birthday, and a football game were on Ishbel MacDonald's program today.

Her first engagement today was a visit to the Manhattanville Day nursery. Then came a trip to the Seventy-ninth street branch of the Henry Street Settlement and luncheon at the uptown headquarters of the settlement on Park avenue.

The afternoon was set aside for the Columbia-Wesleyan football game.

After sitting with the justices in Children's Court, visiting the Industrial High School for girls and the Psycho-Educational Clinic, she joined her father at two of the functions at which he spoke.

Before the luncheon given by the English Speaking Union at the Hotel Astor she was presented the gold medal of the Walter Scott School for Crippled Children and elected an honorary member of the organization in recognition of her child welfare work.

She was the dinner guest of Miss Irene Lewisohn and then attended a dance given by Miss Lillian D. Wald at the Henry Street Settlement.

BRITISH SHIP SAVED FROM SHOALS OFF VIRGINIA CAPES

CREW OF 35 REMAINS ABOARD

Coast Guard Refloats Boat Battered by High Seas After Radio Speeds Rescue

International News Service.

NEW YORK, Oct. 12.—With her frantic radio appeals for aid piercing the air throughout the night, the British cargo steamer, Pacific, carrying a crew of between 35 and 40, saved after being hard and fast on the Frying Pan shoals off the Virginia capes early today.

A Coast Guard cutter was sent to the rescue of the vessel about 3 a. m. and reported later that the Pacific had been floated with no appreciable damage. Its crew remained aboard.

Advices received here by the Mackay Radio Company stated that the coast guard cutter, Modoc, which raced to the scene in response to the vessel's SOS calls, nearing the dangerous shoals, had been retarded considerably by heavy seas.

NEAR CAPE FEAR

The first SOS picked up by the Mackay Company from the stranded vessel said that the Pacific had run aground at a point 11 miles south southeast of Cape Fear, on the Virginia coast.

In later advices, the master of the vessel said the Pacific's position was precarious in the extreme, and that immediate assistance was required. Extremely heavy seas were running, the messages stated, and the steamer was being rapidly pounded by the waves.

The violence of the waves made it impossible to launch boats, and members of the crew were forced to remain aboard the stranded vessel throughout the night, as the heavy combers shook her from stem to stern and threatened to break her up.

HALT BROADCASTING

All broadcasting was halted in order that all wireless messages from the ship might be heard clearly.

Messages from the steamer's captain declared that all attempts to free the ship from the hidden shoal under its own power had failed.

The Pacific is a freight steamer of 2,861 tons gross, registered at Hull, England, and owned by H. W. Cockerline & Co.

STATE HONORS PULASKI

WILKES-BARRE, Pa., Oct. 12.—(AP.)—Pennsylvania's tribute to Brig. Gen. Casimir Pulaski, Polish hero of the Revolutionary War, was paid here today on the one hundred and fiftieth anniversary of his death at the siege of Savannah.

Fifty thousand persons were expected to take part in the celebration, arranged by a state legislative commission, which included a parade and addresses by Gov. John S. Fisher; Chief Justice Robert Von Moschzisker, of the State Supreme Court; Tytus Filipowicz, the Polish minister to Washington, and Francois Pulaski, a descendant of the brother of the cavalry leader and minister and special envoy to the United States.

Following a luncheon at the Hotel Sterling with 300 in attendance, the guests of honor were to review the parade from a stand erected on Memorial Bridge, and then proceed to Kirby Park for the exercises. The One Hundred and Ninth Field Artillery was to fire a salute of 11 guns in honor of Gen. Pulaski; 15 guns in honor of Gov. Fisher and a 19-gun salute to the Polish minister.

Ten thousand persons and 25 bands and drum corps were to march in the parade. These organizations included the Colonial Dames of America, Daughters of the American Revolution, G. A. R., American Legion and other war service units as well as civic organizations.

Lieut. Gov. Arthur H. James was chairman of the celebration, arranged as the official state observance.

Senator Lanning Harvey, of Wilkes-Barre, is chairman of the commission appointed by Gov. Fisher to arrange for observance of the sesqui-centennial throughout the state. Philadelphia, Pittsburgh, Erie, Scranton and other cities either have held celebrations or will hold them next week.

Mrs. J. G. Bennett, Hurt in Fall, Dies

Mrs. J. G. Bennett, of 5134 Westminster place, widow of the founder of J. G. Bennett Company, former Wood street clothiers, died at the home of her daughter, Mrs. John Joy Edson, East drive, Sewickley, early today from injuries suffered Thursday when she tripped on a rug and fell.

Man Hit by Train Dies in Hospital

CUMBERLAND, Md., Oct. 12.—James Legsdon, of Hyndmann, Pa., died today in Allegany Hospital here from injuries received when struck by a Baltimore and Ohio train at Hyndmann. He was admitted to the hospital September 29.

Bridal Couple Use Coach and Four

WESTBURY, N. Y., Oct. 12.—(AP.)—James Van Alen and Eleanor Langley have been known in social circles for their skilled horsemanship. After their marriage they rode from the church in a coach and four.

POLICEWOMAN ON TOUR

Photo by International Newsreel

MARIE BREOLE ON HER IRON MOUNT

Miss Breole, 26, nurse and special policewoman of Portland, Oregon, as she passed through Cleveland on a 15,000-mile tour of the United States. She's carrying a letter to New York's Mayor.

GUNMAN TAKEN FOR RIDE

HAMMOND, Ind., Oct. 12.—(AP.)—The body of an unidentified man, thought to be a Chicagoan, was pitched from a speeding car here last night after six bullets had been fired through the head.

The man, about 35 years of age, carried no papers or other articles by which he might be identified. Hammond police, working on the theory that he might have been a Chicago gunman "taken for a ride," have requested Chicago police to check up on any missing underworld characters there.

In their investigation, police are not overlooking the possibility that the man might have been slain as an aftermath of the federal investigation of conditions in northern Indiana.

Legion Auxiliaries Hold Election

BROWNSVILLE, Pa., Oct. 12.—Mrs. W. D. Dinsmore, of Washington, Pa., was named president of the Tri-County Council of American Legion Auxiliaries at the annual election, which closed in California, Pa., yesterday. Mrs. Gertrude Rathmell, Brownsville, was elected chaplain.

Parnassus Man Hurt In Fall From Roof

NEW KENSINGTON, Pa., Oct. 12.—Walter Stoers, 28, of 465 Freeport street, Parnassus, is in the hospital here today in a serious condition with injuries received when he fell from a roof while working for the United States Aluminum Company.

BOOZE RAIDER SLAIN; 1 HELD

SAVANNAH, Ga., Oct. 12.—(AP.)—A Negro was held in jail today as county officers, with bloodhounds, and a posse of residents of the Georgia coast, searched for two other men they believed were at a still on Willington Island when Joseph E. Bravo, federal prohibition agent, was killed by shots fired from ambush during a raid last night.

Bravo was shot through the lung as he and five other officers approached the still. Harrison Williams, the Negro, was overtaken in what the officers said was his flight from the place. Bravo leaves a wife and two children. He had been employed by the government five years.

HURT ON CAR, $50,000 ASKED

Wasily Waschuk, of New Kensington, filed suit against the Allegheny Valley Street Railway Company in Common Pleas Court, seeking to recover $50,000 damages for personal injuries. He alleged that a panic occurred among passengers on a street car near Glassmere September 1 when flames burst through the floor of the car and filled it with smoke. He averred that in the stampede he was thrown to the street and suffered a fractured skull and other injuries.

2 EX-EMPLOYES TALK AGAINST PANTAGES

Assistant Manager and Girl Usher Accuse Theater Man Of Framing False Story

International News Service.

LOS ANGELES, Oct. 12.—Stories of two former employes of Alexander Pantages today remained unshaken by a bombardment of cross examination questions flung by attorneys for the wealthy showman.

These two, Roy Keene, former manager of the Pantages Theater, and Tillie Russo, formerly an usherette at the show house, took the witness stand in the criminal assault trial of the millionaire.

They testified that their boss instructed them shortly after the alleged attack on Eunice Pringle, 17-year-old dancer, that they must give District Attorney Buron Fitts false information in connection with the episode in his mezzanine conference room.

TOLD WHAT TO SAY

They not only told the version which they said they were instructed to repeat, but they gave the jury their own ideas of what took place on the afternoon of August 9 when Miss Pringle came to apply for work.

Keene took the stand first and told of what took place after the alleged attack when he talked to Pantages about the affair.

"Pantages pointed to a little table in his offices," the witness said. "And told me to put it in the mezzanine room. I did. He told me to take everything else out of that room and then gave me a key."

"What did you find in the room?" he was asked.

"Some broken earrings on the floor which I picked up and placed in my pocket."

Keene then told that he threw the earrings away. Later, he said, he saw Pantages and told him that he had thrown them away.

USHERETTE TESTIFIES

"I later told Pantages that I had been called to make a statement and asked him what I was to say. He told me that if I was asked, to tell the district attorney that the desk was in the room all the while and that the room was used as a conference room for executives."

Keene said he asked Pantages if he wanted to see Miss Russo, too, before she went to the prosecutor's office.

"He hesitated," Keene declared, "and then told me to be sure to tell Miss Russo to remember it was only three minutes between the time Eunice Pringle left the balcony until the usherette heard her scream."

Defense Attorney W. J. Ford then attacked Keene's story, questioning him as to why he didn't take everything from the mezzanine room. Keene failed to change his story.

Miss Russo, called to the stand, told of hearing screams a half hour after Eunice Pringle entered the little office. She also stated that Pantages held a conversation with her the following day.

"Pantages met me in the corridor of the theater," she said. "He said to me: 'This is your statement—"The girl came into the balcony alone and went out alone."

Five of 8 Mexican Bandits Killed

MEXICO CITY, Oct. 12.—(AP.)—The War Department announced the capture and death of five of eight bandits who robbed an auto rail car near a sugar plantation in Tezonapa, Vera Cruz, and killed three men and one woman last week. The authorities reported that the five bandits were killed while trying to escape after 4,000 pesos of the 10,000 stolen had been recovered.

CHILD, 2, CALLED CULT'S "MESSIAH"

Photo by International Newsreel

JENEVAH DINGMAN

Jenevah, 2, son of Mrs. Flora Dingman, who denies that members of the "Sixth Seal" cult of Mrs. May Otis Blackburn knew the child as the "Second Messiah" as was reported to police investigating activities of the organization.

Photo by International Newsreel

GOLD THRONE AND KINGLY LAMP OF CULT

Merritt Woodall, member of the "Great Eleven" or "Sixth Seal" cult, displaying the rear of the great throne and a massive lamp, both shaped into gigantic lions' heads, the symbol of the cult. They were found in a secret throne room.

Columbus Day Program Here

The program for Columbus Day, being observed today, tomorrow and Monday, follows:

TODAY.

2 p. m.—Auto parade from North Side to Larimer avenue playgrounds and mass meeting there with speeches and music. Combined Italian societies are sponsors.

8 p. m.—Knights of Columbus banquet, William Penn Hotel.

7:30 p. m.—Band Concert, Larimer Grounds.

10:15 p. m.—Fireworks at Larimer Avenue Bridge and Washington boulevard.

Banks closed in honor of Columbus.

SUNDAY.

1:30 p. m.—Sheridan Square Theater. Addresses and entertainment under auspices of the Order of Sons of Italy.

2:15 p. m.—Enright Theater. Motion pictures of Italy and orations, with the combined societies sponsors.

MONDAY.

8:30 p. m.—Schenley Hotel. Grand ball, Ladies' Lodges of the Order of Sons of Italy in charge.

8:30 p. m.—Reception and dance, Bryn Mawr Hall, under combined societies. Picking of Miss Columbia.

COLUMBUS DAY PARADE HERE

An automobile parade, orations, fireworks, entertainment and the closing of the city's banking institutions form Pittsburgh's contribution today to the memory of Christopher Columbus.

For Columbus Day programs will include celebrations in honor of the renowned discoverer, sponsored in a great measure by Sons of Columbus in America, Sons of Italy, Foresters of America and other organizations.

The parade, starting at 2 o'clock in the North Side, will be a prelude to a mass meeting late this afternoon in the Larimer avenue playgrounds. Band concerts and fireworks will be held tonight.

A brass band from an orphanage in Philadelphia, maintained by the Order of the Sons of Italy in America, will give a series of concerts. They will remain in Pittsburgh until Monday night, and will play tomorrow in the Sheridan Square Theater meeting at 1:30 p. m.

The celebration will conclude Monday night with dances.

Ohio Milk Dealers Get Big Farm Loan

WASHINGTON, Oct. 12.—(AP.)—The Federal Farm Board has approved a loan of $400,000 to the Ohio Farmers' Co-operative Milk Association of Cleveland, O. Harry Hartke, president of the National Milk Producers' Federation appeared before the board in support of the application which was presented by R. W. Strong, secretary-manager, and J. J. Prindel, president of the Ohio Farmers' Milk Co-operative.

GRAF POLE TRIP HELD CERTAIN

BERLIN, Oct. 12.—(AP.)—There is only one chance in a hundred that the North Pole flight of the Graf Zeppelin next year will not take place as scheduled, according to Capt. Walter Bruns, secretary of the Aero-Arctic Society which is sponsoring the expedition.

Despite reports from Friedrichshafen that the Graf's crew, headed by Dr. Hugo Eckener, had refused to participate in the flight, Capt. Bruns was sure that it would take place.

He said he had conferred with Dr. Eckener October 9 and that Eckener had then told him that the preparations for the flight were continuing as planned.

PARADE RULES ANNOUNCED

Specifications for the floats in the parade of Light's Golden Jubilee, October 22, were announced by the Chamber of Commerce committee today.

Floats must be motor-driven and electrically lighted, the announcement said. They must not be more than 12 feet high and eight feet wide. No more than two floats from each organization will be permitted. Exhibits will be insured against rain and fire, but the insurance applies only to decorations and not to trucks.

One of the interesting exhibits will be that of the University of Pittsburgh, on which the contrast of educational activities of yesteryear with today will be shown. Students will be attired in coonskin caps and homespun garments as well as in modern apparel, it was said.

Man Fined for Theft Of Lights on Bridge

Leo Wise, 29, of 623 Arch street, in Morals Court today admitted taking 18 bulbs from the "Golden Light Jubilee" decorations on the Seventh street bridge.

He was fined $25 or 30 days in jail by Magistrate A. D. Brandon. "Anyone caught stealing bulbs from decorations will be given similar treatment in this court," declared the magistrate.

REVEAL MORE PRACTICES OF CULT

Mother of Leader Chained In Bed for Weeks to Help Prove Weird Beliefs

International News Service.

LOS ANGELES, Oct. 12.—Weird practices indulged in by members of the cult of the "Great Eleven" to permit its leader, Mrs. May Otis Blackburn, establish communication with the occult world, continued to come to light today through police investigation.

How she submitted to being chained to a bed for over two months was told by Mrs. Jonnie Blackburn, mother of the order's leader, in order to help her daughter realize her belief that she could join her soul with the eternal world.

SOUGHT RESURRECTION

The body of Willa Rhoads, 15-year-old "princess" of the cult, was kept in embalming spices to await her resurrection and thus aid in Mrs. Blackburn's communications "with the angels," authorities have found.

Burial of mules and puppies were a part of the queer rituals meant to assist the woman who is now in jail on charges of defrauding Clifford Dabney, wealthy oil man, of $50,000, police say.

An attempt made by Mrs. Blackburn to buy poison from a Los Angeles drug store was related to police by Mrs. Eleanor Sandrosky, local druggist.

In her statement to Assistant District Attorney Kearney, she said the cult leader had approached her in August, 1924, and asked for some poison.

BAKED BODY MISSING

Mrs. Sandrosky said she had known Mrs. Blackburn and other members of her faith in Portland, Ore.

Authorities still were unable to find a clue to the whereabouts of the body of Mrs. Florence Turner, who was baked by members of the order in a huge brick oven in a vain attempt to cure her of an illness.

Likewise police are still seeking clues to the whereabouts of several other persons who have been missing for several months.

HUGE DIRIGIBLE SET TO SAIL

CARDINGTON, England, Oct. 12.—(INS.)—After numerous postponements, the British airship R-101, the largest rigid dirigible ever constructed, was walked out of her hangar at 5:49 a. m. today in preparation for her first test flight.

The huge ship was attached to a gigantic mooring mast in front of the hangar. Plans call for a 48-hour non-stop flight, weather conditions perfect.

News of the test flight, which came as a surprise, occasioned great interest throughout the country, for the builders of the dirigible had been subjected to severe press criticism of late, charges being made that the ship was utterly unsuitable and a tremendous waste of money.

"There are 101 reasons why the R-101 is a failure before it starts," commented one important London newspaper recently, and then proceeded to charge that the ship's motor power, fuel capacity and cruising range were far less than those of other dirigibles now in service and built years ago.

5 Hurt in Head-On Automobile Collision

RIDGWAY, Pa., Oct. 12.—Five persons were injured seriously in an automobile collision about 10 miles out of Ridgway. All are in the County General Hospital at Ridgway. The injured are William Fletcher, of Greensburg, Pa.; Mrs. Carrie Swanson, of Redlands, Cal.; Mrs. Olif Olson, of Ridgway; Miss Austrand Olson, her daughter, of Ridgway, and Mrs. Gunner Frederickson, of Ridgway, cut about head and body.

The cars crashed head-on.

Sister of British Ruler Seriously Ill

BRAEMER, Scotland, Oct. 12.—(AP.)—The condition of the Princess Royal, dowager Duchess of Fife, was causing anxiety here. The attending physicians in their bulletin intimated that there had been a cessation in her slow improvement. The Princess is the eldest of the three sisters of King George.

How Locomotive on Pitcairn Local Ran Into Altoona Train

MRS. ELLA B. JONES HELPED TO CAB

Mrs. Jones, 708 Penn avenue, North Braddock, suffering shock after a P. R. R. train collision at Swissvale station.

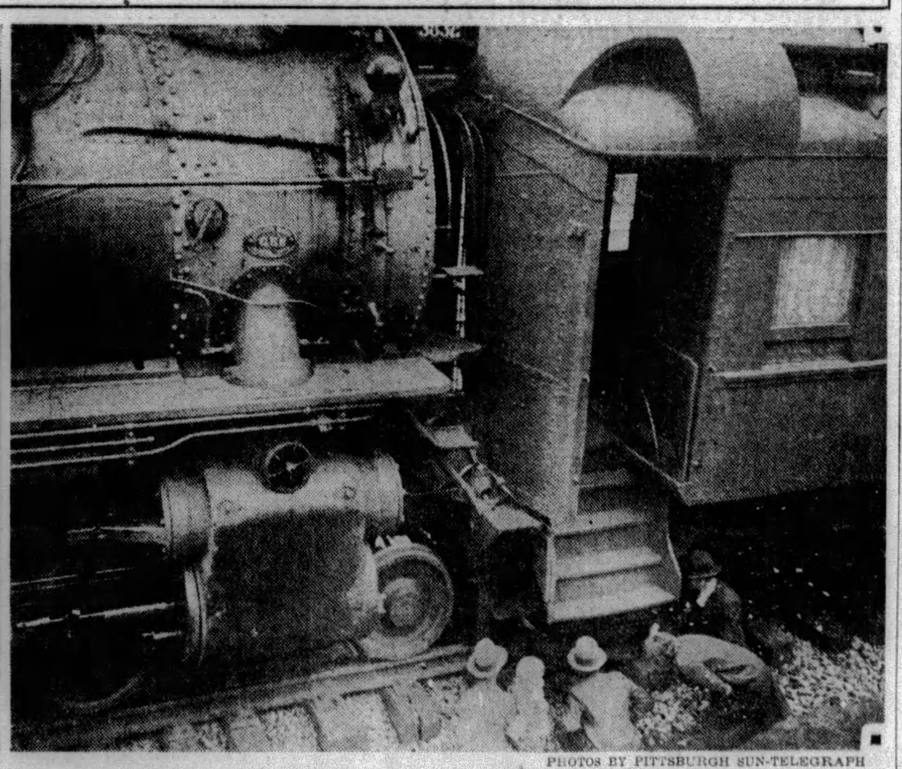

PHOTOS BY PITTSBURGH SUN-TELEGRAPH

LOCOMOTIVE OF PITCAIRN LOCAL WEDGED AGAINST ALTOONA COACH

As the Pitcairn local steamed into Swissvale, it crashed into the end of the last coach on an Altoona local stopped at the station, shaking passengers.

Refueling Flier to Sail Over Pittsburgh

Al Robbins, 17-year-old aviator of New York, will fly over Pittsburgh tomorrow night during the first two days of his attempt to break the endurance flight record. When Robbins last week announced that he would try for a record, he was induced to fly over Pittsburgh.

He takes off from Roosevelt Field, New York, tomorrow afternoon at 2 o'clock and will arrive over Pittsburgh about 5 p. m. Irene Matthews, 19, also of New York, will accompany him.

The plane will circle over Pittsburgh from Sunday night until Tuesday night, being refuled at the Pittsburgh-Butler airport. Hugh Keaveney, of Roosevelt Field, will handle the refueling plane. It is said that Robbins will carry radio equipment in the plane and will speak to his Pittsburgh audience. Tuesday night he will fly back to Roosevelt Field and continue to fly over that field in his record-breaking attempt.

The young pilot was induced to come here by representatives of the Harris Amusement Company in connection with the showing of "Flight," an all-talking picture of the air, which is to run at the Sheridan Square and Harris theaters.

EMORY CHURCH TO HOLD DEDICATION FETE TOMORROW

BISHOP WELCH WILL PREACH SERMON

Week's Program to Mark New Edifice Completion; Open for Inspection

The dedication of Emory Church will be an important event in the East End district tomorrow. The dedication program will begin at the morning meeting when the Rev. Dr. Albert Piper will have charge of the services.

At the 7:45 p. m. service the new building will be dedicated by Bishop Herbert Welch, who will preach the sermon. Dedicatory exercises will include the presentation of the new building to the Bishop by William A. Kober, president of the board of trustees. Immediately following this service the congregation will be invited to inspect the new building.

CONTINUES ALL WEEK

Dedicatory exercises will be continued next week, starting with Tuesday, and will continue till Friday. The Rev. Dr. W. W. T. Duncan is pastor of the church.

"Reserves for Life's Crises" will be the morning theme of the Rev. Frank Edwin Smith, pastor of the First Unitarian Church, tomorrow. The subject will be discussed from several interesting angles.

The Rev. Waldo A. Amos, pastor of St. Peter's Episcopal Church, will have charge of both services tomorrow. At the morning service the theme will be "The Religion of William Penn and Our Religion." At 8 p. m. there will be a hymn service with the moving picture, "Christopher Columbus," prepared by Yale University.

At the Eighth United Presbyterian Church tomorrow the pastor, the Rev. Dr. W. I. Wishart, will have charge of both services. At the morning service the theme will be, "If Spiritual Life—What?" At the evening service the subject will be, "Are You Persecuting Jesus?"

OBSERVE LORD'S SUPPER

Sacrament of the Lord's Supper will be observed tomorrow morning in the Fourth Presbyterian Church. At the evening service the pastor, the Rev. Dr. Walter L. Ritter, will speak upon "Shelving Responsibility."

The Rev. Dr. William J. Reid, pastor of the First United Presbyterian Church, will speak upon "The Borderlands of Life" at the morning service tomorrow. At the evening service the theme will be "Seeing Eyes."

Preacher Suing Aimee's Mother Loses Appeal

SEATTLE, Wash., Oct. 12.—(AP.)—The Rev. H. H. Clark was denied a new trial of his $50,000 preach of promise suit against Mrs. Minnie E. Kennedy, mother of Aimee Semple McPherson, here by Superior Judge J. T. Ronald. Gordon McGauvran, Clark's attorney, indicated he would appeal to the State Supreme Court. The case was declared a nonsuit by Judge Ronald last Monday.

ARMY LASSIES SELL SHIELDS

Hundreds of Salvation Army lassies and volunteer workers are selling the little red shields, emblematic of the organization, throughout the city and county today. The tag day marks the close of the $110,000 Home Service Appeal conducted since the first of the month.

About 1,000 men and women have given their time and effort to this campaign, which, according to officers, has proven quite successful in that upwards of $61,000 has already been raised, with many outlying communities still to be reported. Attorney George E. Alter is chairman of the drive, while Mrs. A. G. H. Frazier and Mrs. Charles B. Campbell have charge of today's shield sale.

Installation at North Ave. Church

The Rev. W. S. Boyd, pastor of the North Avenue M. E. Church will conduct installation services for 24 stewards who have recently been elected to office in the church, at the morning service tomorrow.

"Are You a Drifter?" will be the pastor's evening theme.

Pastor Exonerated In Auto Fatality

GREENSBURG, Pa., Oct. 12.—The Rev. Earnest Tappert, 47, Methodist minister of Johnstown, who, on October 2, ran down and fatally injured Joseph Pastof, 69, of Crabtree, on the highway near here, was exonerated of blame by a coroner's jury here.

Homestead Autoist Freed at Inquest

GREENSBURG, Pa., Oct. 12.—Lavare Funk, of Homestead, alleged to have been the driver of an automobile that fatally injured C. C. Organ, 47, of Greensburg, near here last Saturday, was exonerated at an inquest yesterday.

BRADDOCK WILL PAY TRIBUTE TO PULASKI

Parade to Follow Mass At Sacred Heart Church; Notables on Program

Braddock will celebrate the one hundred and fiftieth anniversary of the death of Gen. Casimir Pulaski, Polish hero of the Revolutionary War, Sunday.

The celebration will open with a solemn high mass, scheduled for 10:30 a. m. at Sacred Heart Church. The Rev. J. Rykaczewski, assisted by several other priests, will be in charge of the service.

PARADE FOLLOWS MASS

The mass will be followed by a parade at 12:30 p. m. The procession, forming at Sixth street and Talbot avenue, will march along Talbot avenue, Fourth street, Braddock avenue, Eleventh street, Eighth street and terminate at Carnegie Hall, where memorial services in honor of the Polish-American hero will be held. Braddock firemen, the One Hundred and Seventy-sixth Field Artillery and the Duquesne Drum Corps will participate in the parade.

The memorial program includes addresses by the Hon. Clyde Kelly, United States Congressman; Hon. Frank Patterson, judge of Common Pleas Court; W. D. Mansfield, State Senator, and Dr. J. Sierakowski. The introduction will be made by V. C. Kolski, general chairman of arrangements.

CHOIR WILL SING

Thomas G. McCleary, superintendent of Braddock schools, will act as chairman for the meeting. The Sacred Heart choir, under the direction of Saint Langiewicz, will provide the musical program. "My County 'Tis of Thee," sung by the audience, will conclude the celebration.

Fireman's Auxiliary Name New Officers

The Ladies' Auxiliary of the Volunteer Fire Company, Laurel Gardens, Rose Township, has elected these officers: Honorary president, Mrs. C. M. Rhinhard; president, Mrs. Mary Brown; vice president, Mrs. Blanche Scott; second vice president, Mrs. Wilda Stewart; secretary, Mrs. Louise Johnston; assistant secretary, Mrs. J. Rapp; treasurer, Mrs. Flora Paffenbaugh.

AT CHURCH CONFERENCE

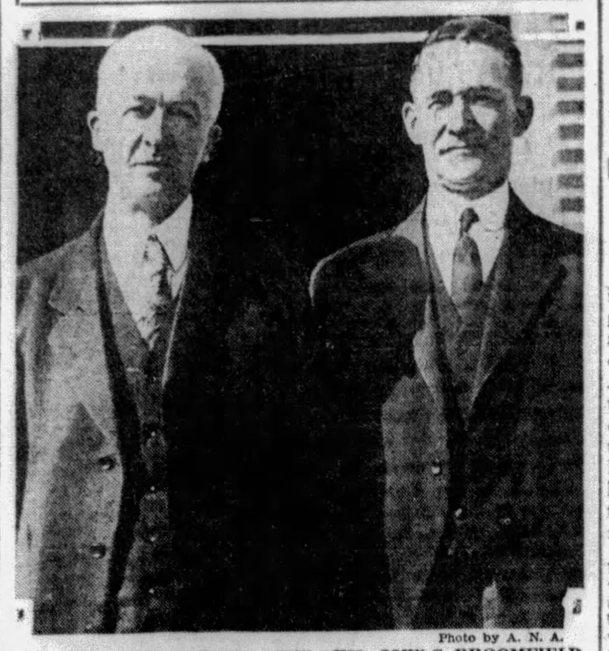

Photo by A. N. A.

THE REV. ROBY F. DAY THE REV. JOHN C. BROOMFIELD

The Rev. Mr. Day, Inwood, L. I., re-elected for a fifth term to the presidency of the Eastern Conference, Methodist Protestant Church, in session until Monday at Atlantic City. The Rev. Mr. Broomfield, Pittsburgh, is president of the General Conference.

FOUNDING WILL BE CELEBRATED

The seventy-fifth anniversary of the founding of Grace Reformed Church of Pittsburgh will be celebrated next week. There will be special services tomorrow when the Rev. Dr. W. Sherman Kerschner, of York, Pa., will have charge. These services will be followed in the evening by visiting ministers who will bring their greetings.

Wednesday evening the Rev. Dr. Carl A. Voss, pastor of the Evangelical Protestant Church will have charge of the services. The pastor of the congregation, the Rev. Dr. Karl A. Stein, will conduct the communion service next Sunday morning.

'Faith' Is Subject At Oakland Church

The Rev. Homer C. Renton, pastor of the Oakland M. E. Church, will speak on "The Experiment of Faith," at the morning service tomorrow. At the evening service the pastor's theme will be "Deciding Our Destinies."

NEW MINISTER AT WEST VIEW

The Rev. O. B. Emerson, new pastor of the West View Methodist Episcopal Church, was born in Coshocton, O., the son of a Methodist minister. He secured his education at Kiskiminetas Springs School, Allegheny College, Wesleyan University and Boston University's school of of Theology.

O. B. Emerson.

Rev. Emerson is a member of Syria Shrine, the Pennsylvania Consistory and Sigma Chi, Greek letter fraternity. He has served pastorates in Clairton, Donora, Johnstown, Oakmont, Irwin, Dawson, Indiana and Knoxville.

WILL TALK TO YOUNG PEOPLE

The Rev. Dr. George W. Shelton, pastor of the Second Presbyterian Church, will preach especially to the young people tomorrow evening at 7:45 on "Young People Yesterday and Today"—Freedom? Beware! He will refer to the O'Donnell-Dayton tragedy and ask the question "Why So Much Liquor in Washington?"

There will be especially attractive music by the double and male quartet choirs. At the morning service, marking the birthdays of two elders of the church, he will preach on "How Old Are You?"

Homewood Church To Hold Communion

The Rev. Dr. William R. Farmer will preach at both services tomorrow in the Homewood Presbyterian Church. At the 11 o'clock service a communion program will be held. At 7:45 the subject will be "If Ye Know These Things." At 7:30 an organ recital will be given by Prof. A. R. Norton.

YOUNG PEOPLE TO CONDUCT SERVICES

North Boroughs Churches Arrange Community Meeting at Ben Avon

The Young People's meetings feature the Sunday programs of Avalon, Ben Avon and Emsworth. The societies of the Emsworth U. P., Ben Avon M. E., Ben Avon Presbyterian and Ben Avon U. P. churches will have charge of a union community service for Ben Avon and Emsworth to be held in the Ben Avon Presbyterian Church tomorrow evening.

Lee Mason will preside and Stanley Nichols will lead the singing with Henry Daft as pianist. The address of the evening will be given by William McClintock, honorary vice president of the Pennsylvana Chrstan Endeavor Union.

At the Bellevue Baptist Church tomorrow morning the pastor, the Rev. Fred F. Shields, will preach on "The Church That Conquers." This is the fifth in the series "The Church Glorious." "The Light of the World" will be the evening theme.

The Rev. Dr. John Benjamin Magee, pastor of the Bellevue M. E. Church, will speak on "The Most Foolish Rich Fool" at the morning services tomorrow. At the evening service a young people's rally will take place, at which time an institute echo service will be held.

"What is God Like?" will be the morning theme of the Rev. Dr. James M. Ferguson, pastor of the Bellevue United Presbyterian Church tomorrow. At the evening service there will be a program by the choir, which will feature request numbers.

PITT HONORS BRITON

Dr. A. Herbert Gray, of England, who is making a six months' tour of the United States and Canada, is the guest of the University of Pittsburgh this weekend. He was brought to this country by the American Art Studens' Y. M. and Y. W. C. A., and has already been entertained by Harvard and Yale universities.

A luncheon was given in Dr. Gray's honor yesterday by the faculty, and a tea at Heinz House yesterday afternoon. Today and tomorrow he will accompany students to a conference at Oglebay Park, Wheeling, W. Va. The Pennsylvania College for Women, Western Theological Seminary, and Washington and Jefferson College also will send representatives.

From this city Dr. Gray goes to Chicago to take charge of the national conference of the Y. M. and Y. W. C. A.

Rumors of Forney, King Arrests False

A rumor that Al Forney, fugitive slot machine king, had been arrested here, caused county detectives considerable annoyance yesterday in running down the rumor. Added to this was a rumor that William L. King, one time director of the Citizens' League, had been arrested. Both stories proved to be without foundation. County Detective James McGinley was assigned to trace the rumors and reported that they were without foundation.

New Drug Hailed As Conqueror Of Influenza

LONDON, Oct. 12.—(AP.)—A new drug was termed by the well-known British Medical Journal last night "the most valuable agent discovered" for treatment of influenza. It quoted investigations made by Dr. Raymond Peace, of Halifax, Yorkshire, as giving striking proofs of its efficiency.

The average duration of fever was 1.4 days in treated patients against 2.8 in untreated; headache persisted for one day as against 2.1 days; muscular pain was relieved in 1.3 days against 3.4 days abed were reduced from 16 to 6.9. It was claimed that an early initial dose completely prevented attacks.

WILL WELCOME PASTOR BACK

Asbury Methodist Episcopal Church celebrates the return of the pastor, the Rev. Dr. Ralph W. McKenzie, tomorrow morning. The Rev. Dr. McKenzie will speak on "The Church of Minimums" at the morning service while at the evening service the Squirrel Hill Community services will be held in the church.

The Rev. Dr. W. M. Woodfin, pastor of the Third United Presbyterian Church, will speak on "The Second Commandment and the Twentieth Century." The combined quartets under the direction of Mr. H. Alan Floyd will present special music.

SERMON ENDS FUND DRIVE

A sermon by Dr. Harris Franklin Rall, of Evanston, Ill., will bring to a close tomorrow morning a series of services in connection with a $30,000 improvement program and fund campaign of the First Evangelical Church, at Center avenue and Graham street. Dr. Rall is head of the department of the New Testament of Garrett Theological Seminary, of the Methodist Episcopal Church, affiliated with Northwestern University of Chicago.

Dr. H. F. Rall

The Rev. Norman C. Milliron, D.D., pastor of the church, will preach on "The Stuff of Personality" at the evening service. The improvement campaign at First Evangelical Church started last week and has been highly successful, according to the Rev. Milliron.

Knoxville Church Receives Members

The Sacrement of the Lord's Supper will be observed tomorrow morning at the Knoxville Presbyterian Church. New members will be received by the pastor, the Rev. Dr. Michael M. McDivitt. "The Three Wierd Sisters" will be the pastor's theme at the evening service at 8 o'clock. Th choir will render special music.

-:- CHURCHES -:-

BIBLE STUDENTS' MEETINGS
O. of I. A. TEMPLE (formerly Old Bible House)
610 Arch St., North Side, Pittsburgh
3:00 P. M.—E. W. KEIB. Subject—"THE BRIDE OF CHRIST."
7:45 P. M.—J. T. JOHNSON. Subject—"RECEIVING THE GRACE OF GOD NOT IN VAIN."
SEATS FREE ALL WELCOME NO COLLECTION

HIGHLAND PRESBYTERIAN CHURCH
Highland Ave. at Wellesley, Pittsburgh. REV. GEORGE C. FISHER, D.D., Minister.
11 A. M.—Communion of the Lord's Supper. 8 P. M.—"Building Walls."
Men's Bible Class 9:40 A. M. Dr. W. R. Farmer, Instructor.

GRACE REFORMED CHURCH
BAYARD AND DITHRIDGE STREETS REV. KARL A. STEIN, D. D., Minister
11:00 A. M.—75th ANNIVERSARY SERVICE.
Sermon by the Rev. W. S. Kerschner, D. D., York, Pa.
7:45 P. M.—ORGAN RECITAL AND UNION SERVICE.
Addresses by Visiting Clergymen. Members and Friends Cordially Invited.

SECOND PRESBYTERIAN
8th St. near Penn Ave. 5 Minutes Downtown Hotels
DR. SHELTON

11:00 A. M.—"How Old Are You?"
7:45 P. M.—"Young People Yesterday and Today—the O'Donnell-Dayton Tragedy—Freedom? Beware!"
Male Quartet—Double Quartet. Good Old Hymns.

THE FIRST LUTHERAN CHURCH
Grant St., near Sixth Ave. A. J. HOLL, D. D., Pastor
11:00 A. M.—They Made Light of It—Do You?
(Broadcast over Station WJAS)
8:00 P. M.—God's Name.
Large Attendance—Inspiring Music—A Straight-from-the Heart Evangelistic Message. Purpose: Winning Souls for Jesus Christ.

BELLEFIELD PRESBYTERIAN CHURCH
Bellefield and Fifth Aves.
REV. ROBERT MacGOWAN, D. D., Minister
SUNDAY, OCTOBER 13th, 1929
11:00 A. M.—Communion Service,
"Things That Make Life Worth While."
8:00 P. M.—"Life's Supreme Lord."

6th. PRESBYTERIAN CHURCH
FORBES & MURRAY — REV. HENRY H. FORSYTH, D. D.
11:00 A.M. —The Bread of Life, "Communion."
8:00 P.M. —Union Services—Asbury M. E. Church

ST. ANDREW'S LUTHERAN CHURCH
CENTER AND MOREWOOD AVES., SHADYSIDE
HENRY P. ECKHARDT, Pastor
10:45 A. M.—"WHAT MEN DID WITH A KING'S INVITATION."
7:45 P.M.—"EGYPT AND THE CHRIST CHILD; MOHAMMEDANISM AND CHRISTIANITY." Illustrated.
Second of series on "Through Bible Lands."
OCT. 20—"FROM EGYPT TO JERUSALEM."

THE FIRST BAPTIST CHURCH Bellefield Avenue and Bayard Street
C. WALLACE PETTY, THEODORE E. MILLER, LESTER W. BUMPUS } Ministers
11:00 A. M.—Mr. BUMPUS Preaches. Subject, "GOD'S LAST WORD."
7:45 P. M.—Mr. Miller Preaches. Subject, "JESUS' CONCEPTION OF REVELATION."
Take Car No. 71, 75, 75 or 76 to Bellefield Avenue

THIRD PRESBYTERIAN CHURCH
FIFTH AVENUE AND SOUTH NEGLEY
REV. WILLIAM L. McEWAN, D. D., Pastor
Morning, 11:00—DR. McEWAN.
Evening, 8:00—REV. H. T. REINECKE.
MUSIC UNDER DIRECTION OF DR. CHARLES HEINROTH.
SABBATH SCHOOL, 9:45 A. M.

SHADYSIDE PRESBYTERIAN Hugh Thomson Kerr
11 A. M.—Dr. Kerr will preach.
5 P. M.—KDKA—Dr. Alexander S. Kerr, of Toronto
SUNDAY AFTERNOON VESPER MUSIC
Earl Mitchell, Organist and Director. Organ Recital, 4:45 to 5.
Antiphon—"Holy! Holy! Holy!".....Morrison
Chorus—"The Heavens Are Telling" (The Creation)..Haydn
Male Chorus with Soprano Solo Obligato—
"Lead Kindly Light".....Godard
Vesper Chorus with Tenor Solo—
"God, That Madest Earth and Heaven".....Naylor
Margaret Spaulding Stockdale, Soprano; Will Rhodes, Tenor; Mabel King, Contralto; Raymond T. Griffin, Basso.

CHRIST CHURCH (Methodist Episcopal)
ALBERT EDWARD DAY, ERNEST WEALS } Ministers
Corner of Liberty, Center and Baum Blvd. Take Car No. 71, 82, 86.
11:00 A. M.—"GETTING ON WITH FOLKS"
8:00 P. M.—"WHAT SHALL I DO WITH MYSELF?"
DR. DAY WILL PREACH

Christian Science Services
The Following Churches Are Authorized Branches of The Mother Church, The First Church of Christ Scientist in Boston, Mass.
Subject—"Are Sin, Disease, and Death Real?"
FIRST CHURCH, PITTSBURGH, PA., Clyde St., near Fifth Ave., East End.
SECOND CHURCH, PITTSBURGH, PA., 713 Ridge Ave., Northside.
THIRD CHURCH, PITTSBURGH, PA., Fremont Pl., nr. Neeld, Beechview.
FOURTH CHURCH, PITTSBURGH, PA., 1620 Murray Ave., Squirrel Hill.
FIRST CHURCH, BELLEVUE, PA., 530 Lincoln Ave.
FIRST CHURCH, WILKINSBURG, PA., 712 Wallace Ave.
Services Sunday 11 A. M. and 8 P. M.
FIRST CHURCH, SEWICKLEY, PA., 222 Beaver St.
Services Sunday 11:15 A. M.
WEDNESDAY EVENING TESTIMONIAL MEETING AT 8 O'CLOCK

-:- CHURCHES -:-

1529 FOUR HUNDREDTH ANNIVERSARY 1929
DR. MARTIN LUTHER'S CATECHISMS.
SPECIAL SERVICE IN MEMORIAL HALL.
5TH AVENUE AND BIGELOW BLVD.
OCTOBER 27, 1929 CHILDREN'S CHORUS TRUMPETERS. | 10:30 A. M. Speaker: THE REV. B. MAURER, Milwaukee.
Under Auspices Missouri Synod Lutheran Churches Pittsburgh and vicinity.

DEDICATION AT EMORY CHURCH
NORTH HIGHLAND AVE. AND RIPPEY STREET
W. WOFFORD T. DUNCAN, D. D., LL. D., Pastor.
11:00 A. M.—Sermon by DR. ALBERT E. PIPER, Former Pastor.
7:45 P. M.—Dedicatory Sermon by BISHOP HERBERT WELCH.
EVENING—Bishop Welch will dedicate New Building, assisted by Dr. Jacob S. Payton. Dr. Duncan will preside.

EAST LIBERTY PRESBYTERIAN
Penn and Highland Avenues
STUART NYE HUTCHISON, D. D., Minister
DR. HUTCHISON Will Preach.
11 A. M.—KDKA—"THE RAINBOW AND THE THRONE."
Children's Sermon—"LOOKING INSIDE."
8 P. M.—"WHAT IS THE CHURCH?"

SHADYSIDE UNITED PRESBYTERIAN CHURCH
CENTER AVE., BAUM BLVD., CYPRESS ST. Cars 71, 82, 86.
REV. A. GORDON MacLENNAN, D. D., Pastor.
11 A. M.—"SOVEREIGN ELECTION."
8 P. M.—"THE FAITHFUL SAYING."
SERMONS BY DR. MacLENNAN.
Sabbath School, 9:45 A. M. Young People's, 7:00 P. M.

THE FIRST PRESBYTERIAN CHURCH
Clarence Edward Macartney, Minister
10:45 A. M.—"IS THERE NOT A CAUSE?"
—Dr. Macartney
8:00 P. M.—"STRAIGHT FROM THE HEART."
—Dr. Macartney
IV.—"THE RESERVES OF THE SOUL." Have you called them out?
October 20th—"COME BEFORE WINTER."
(Annual Sermon on Opportunity).
12:15 P. M.—Sunday School and Men's Bible Class.
7:40 P. M.—Organ Recital by John A. Bell.
Wednesday—7:45 O'Clock in the Chapel.
"PARALLEL LIVES OF THE OLD AND NEW TESTAMENT."
III.—"EZEKIEL AND ST. JOHN."

Arthur "Bugs" Baer

Writes About Hollywood

Arthur "Bugs" Baer

"BAER Facts in Hollywood," a new, exclusive Sunday Sun-Telegraph feature, written by America's most popular humorist, tells of "Bugs" Baer's recent adventures in the Picture Capital.

A laugh is guaranteed in every paragraph. Here's a new, fast moving, sensationally humorous feature, you must be sure to read.

In Tomorrow's Sunday
SUN-TELEGRAPH

CHURCH OF GOD ASSIGNMENTS

Following the meeting of the West Pennsylvania Eldership of the Churches of God, held at Brackenridge, the stationing committee announces the following on arranging boundaries and assignments:

Mt. Pleasant, the Rev. J. L. Updegraph; Alverton and Grandview, the Rev. Anna Edwards; Pittsburgh, the Rev. V. O. Barnhart; New Brighton and oversight of Lillyville, the Rev. J. D. Patterson; Brarkenridge with oversight of Mt. Hope, the Rev. R. L. Dillon; Barkeyville, Olivet and Hickory Grove, the Rev. E. K. Eakin; Butler and Mt. Union, the Rev. James I. Kalp; Kingwood, Milford and Old Bethel, the Rev. E. L. Tantlinger; Franklin, the Rev. F. O. Eakin; Congress Hill, Pine Hill and Kennerdell, the Rev. F. E. Miller; Indian Head with oversight of Nebo, the Rev. H. C. Gonso; Carmen, Fairview and Pine Grove, the Rev. W. E. Exline; Markleysburg, Sand Spring, Glade Bethel, Ursina and Fort Hill, the Rev. J. H. Bush; Grange and Emericksville, the Rev. C. E. Main; Latrobe, Keeksburg and Fairview, the Rev. W. S. Shimp; Templeton, Limestone and Kittanning, the Rev. E. E. Star; Breakneak, the Rev. J. S. Garlets; West Newton, Union Bethel, Maple Summit, Buchannan, Mt. Tabor, Clinton, Lincoln and Pleasant Valley, under surervision of the standing committee.

LUTHERAN MEET AT BUTLER

The annual convention of the Lutheran Brotherhood of the Pittsburgh Synod of the United Lutheran Church in America will be held in Trinity Lutheran Church, Butler, Pa. The Rev. Theodore L. Krause, D. D., pastor, next Thursday.

The opening devotional service will be at 2 p. m., conducted by the Rev. T. L. Crouse, pastor of the convention church.

Reports of the officers will be received. The election of officers will take place at the first session.

The speakers for the afternoon session are the Rev. Henry H. Bagger, pastor of the First Lutheran Church, Butler; the Rev. J. Elmer Bittle, Wilkinsburg, Pa., secertary of beneficence of the Pittsburgh synod, and Jacob W. Kapp, of Cincinnati, O., the field secretary of the Brotherhood of the United Lutheran Church in America.

The annual banquet will take place at 6 o'clock. The toast master will be the president, Albert W. Smith, of Pittsburgh, Pa. The invocation will be given by the Rev. Robert W. Doty, pastor of Grace Lutheran Church, Butler, Pa. The speakers for the banquet will be the Rev. Elliss B. Burgess, of Crafton, Pa., president of the Pittsburgh Synod, and Wallace C. Chapman, of Zion Lutheran Church of Indiana, Pa.

The officers of the Brotherhood of the Pittsburgh Synod are: Albert W. Smith, First Lutheran Church, Pittsburgh, Pa., president; W. E. Yeager, West Warren, Pa., vice president; John A. Hill, Leechburg, Pa., secretary, and W. P. Siebert, Pittsburgh, Pa., treasurer.

WILL OBSERVE COMMUNION

At the Edgewood Presbyterian Church tomorrow morning the pastor, the Rev. Dr. Raiph Waldo Lloyd, will conduct a communion service. At the evening meeting the theme of the pastor will be "Roads to Religious Life."

Communion services will also be conducted in the First Presbyterian Church, of Wilkinsburg, by the pastor, the Rev. Dr. George Taylor, Jr., at the morning service. At the evening service there will be a cantata entitled "The Daughter of Jairus."

"Saving Men and Women of Tomorrow" will be the morning theme of the Rev. J. W. Hawley, pastor of the First Methodist Protestant Church, Aiken and Howe streets, tomorrow. At the evening service the theme will be "Faithfulness."

Dr. Ewers to Give Second Forum Talk

The second in a series of forum talks, entitled "What Jesus Taught About Women," will be given tomorrow evening by the Rev. Dr. John Ray Ewers, pastor of the East End Christian Church. Dr. Ewers will set forth the sex code of the Christian religion. "The Lesson Autumn Teaches" will be the morning theme.

Indian Missions Head Will Speak

Dr. Bruce Kinney, director of Indian missions of the Northern Baptist Convention, will speak Sunday at 11 a. m. in the Harris South Hills Theater, where the Mt. Lebanon Baptist congregation is holding its services. At the evening service, the Rev. Edward Bleakney, pastor, will preach on "What Can a Man Believe?"

Lorenz Evangelical Arranges Rally Day

The Rev. E. A. Miles, pastor of the Lorenz Avenue Evangelical Church, will conduct both services at the church tomorrow. At the morning service at 10:30 there will be rally day exercises with Prof. M. C. Harner as the speaker. At the evening service the pastor's theme will be "A Young Man of Principle."

'Serve the Lord' Dr. Voss' Topic

The Rev. Dr. Carl A. Voss, pastor of the German Evangelical Protestant Church, will preach on "Serve the Lord" at the morning service tomorrow. This service will be in German.

At the evening service the theme will be "The Bible, a Light Unto Our Way." The pastor will deliver this message in English.

'My Decision,' Theme At U. P. Church

The Rev. Samuel M. Laing, pastor of the Second United Presbyterian Church, North Side, will speak on "My Decision" at the morning service tomorrow. At the evening service the theme will be "Heaven's Ambassadors."

Mt. Zion Lutheran To Observe Rally

Rally Day will be observed tomorrow morning at 11 o'clock in the Mt. Zion Lutheran Church, the Rev. David E. Maxwell, pastor. "The Gift of Love" will be the Rev. Maxwell's evening theme.

Dr. Day to Speak at Christ Methodist

The Rev. Dr. Albert E. Day, pastor of the Christ Methodist Episcopal Church, will preach Sunday morning on the topic, "Getting on With Folks." "What Shall I Do With Myself" will be Dr. Day's 8 p. m. topic.

Musical Program Replaces Sermon

"Strength For the Sorrowful" will be the Rev. Dr. William H. Dean's 11 a. m. topic Sunday in the Warren Methodist Episcopal Church. A musical program will replace the usual 8 p. m. sermon.

West View Pastor Discusses Missions

The Rev. O. B. Emerson, pastor of the West View M. E. Church, will speak on "The Mission of the Church" at the morning service tomorrow.

CALVARY WILL HOLD RALLY

A rally day service will be held tomorrow morning at the Calvary M. E. Church, North Side. At the evening service there will be a sermon by the pastor, the Rev. J. A. McInturff.

At the Concord Presbyterian Church tomorrow morning, the pastor, the Rev. J. W. Watson, will have charge of communion services. At the evening service the pastor will speak on "The Supper Being Ended."

The services in the Volunteers of America chapel tomorrow will be in the form of a welcome service for Maj. and Mrs. R. H. Ives and the local staff who have just returned from the Volunteers of America council which was held last week in Toledo, O. Capt. Robert H. White will be chairman of the meeting.

The Shepherd's Song S. A. Service Theme

"The Shepherd's Song" will be the topic of the morning talk in the Salvation Army headquarters, 425 Second avenue, tomorrow at 11 o'clock. Staff Captain and Mrs. Thomas Malpass, directors of young people's work for the Western Pennsylvania counties contiguous to Pittsburgh, will be in charge of the service, Mrs. Malpass being the speaker. Adjutant George Brooks speaks at 8 o'clock in the evening in the main auditorium on "Going the Limit." The young people's meeting at 6 o'clock will have as its subject "Watch Your Step."

Church to Observe Infant Baptism

Infant baptism will be observed tomorrow morning in the Fourth United Presbyterian Church, the Rev. R. B. Johnson, pastor. The Rev. Johnson will also preach on the topic, "The Church in the Present Day." "Why Are You Living?" will be the subject for the 8 p. m. sermon.

Aviatrix to Talk To Corner Y Club

Mrs. Louise McPhetridge Thaden, winner of the secent Santa Monica-Cleveland air derby, will address an open meeting of the Corner Y's Club in Smithfield M. E. Church tomorrow morning at 10 o'clock. She will discuss the qualities needed to win a race. Floyd R. Jones, president of the club, will preside.

Second U. P. Church To Take Communion

The congregation of the Second United Presbyterian Church will take communion Sunday morning at 11 o'clock. In the evening, the Rev. W. R. McGeary, pastor, will deliver a sermon on the subject, "White Feathers."

Pastor Will Speak On Horn of Plenty

The Rev. Dr. Alonzo J. Turkle, pastor of Trinity Lutheran Church, will preach Sunday morning on the topic, "The Autumnal Horn of Plenty." In the evening, the subject will be "Feeding the Multitudes."

Pastor to Conduct Services at Ingram

"The Joy of Jesus" will be the Rev. Charles C. Cribbs' 11 a. m. topic tomorrow in the First Presbyterian Church of Ingram. In the evening, Dr. Cribbs will preach on "Christ's Message to Womanhood."

Dr. Macartney Speaks At First Presbyterian

The Rev. Clarence E. Macartney, pastor of the First Presbyterian Church, will speak upon the theme "Is There Not a Cause?" at the morning service tomorrow. At the evening service the theme will be "Straight From the Heart."

'The Might of Right' Is Sermon Theme

"The Might of Right" will be the subject of the Rev. Dr. Percival H. Barker's sermon tomorrow evening in the Point Breeze Presbyterian Church. "Anchored to the Infinite" will be Dr. Barker's morning text.

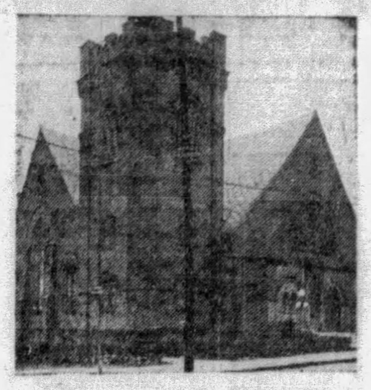

Eighth United Presbyterian Church
Dr. W. I. Wishart
Perrysville Avenue and Burgess Street
Morning Service 11 O'Clock—Evening Service 8 O'Clock. Sunday School 9:30 A. M.

First Methodist Episcopal Church
Rev. G. J. Rowe
Lincoln Avenue, Millvale, Pa.
Morning Service 11 O'Clock—Evening Service 8 O'Clock. Sunday School 9:30 A. M.

Church of God
Rev. V. O. Barnhart
College Avenue and Spahr Street
Morning Service 11 O'Clock—Evening Service 8 O'Clock. Sunday School 9:30 A. M.

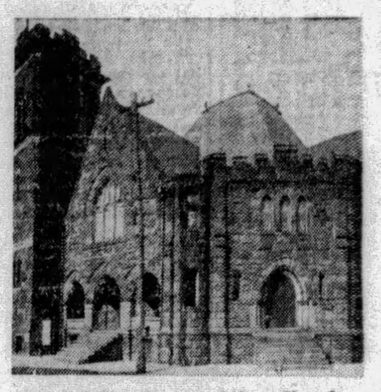

Sharpsburg Presbyterian Church
Rev. A. E. French
North Avenue, Sharpsburg
Morning Service 11 O'Clock—Evening Service 8 O'Clock. Sunday School 9:30 A. M.

COME TO CHURCH

The Church Is the Meeting Place of God and His People

SERMONETTE

"THE ART OF SEEING"

By DR. W. I. WISHART, Pastor Eighth U. P. Church

Text: II Cor. 4:18

"While we look not at the things which are seen, but at the things which are not seen."

We live in the midst of two worlds. They strangely interpenetrate each other. One is present, visible, tangible; the other hidden, not to be discovered or fully appreciated by our clumsy means of merely physical perception. But the lives we live and the characters we build depend chiefly upon our recognition of these two worlds, and the relation we chose to cultivate with the one, or with the other. Much depends on how well we see, not alone the visible world, but the invisible.

For this unseen world is the realm of thought, of ideals, of great purposes and lofty desires, the realm of angels, of purely spiritual beings, of God and of those spiritual revealings of Himself which He makes to men. These spiritual forces and ideals, these great hopes and aspirations which arise in human experience, knit themselves together into a sort of system, a real world which is discovered not by sight but by insight.

The world that is seen is marvelously beautiful and attractive. Its lakes and mountains, its hills and valleys, its trees and flowers and shrubs, its starry skies, its beauty of the day and of the night, its achievements in iron and steel and stone, its works of art, its science that shapes itself into visible forms expressing both utility and beauty, all these things make a system to engage our interest and sometimes to enthrall us. But it is just here that peril lies; for there is danger of men becoming satisfied with the things they can see and touch and handle, danger of acting as if it were all of life to live, and all of death just to die. He is a poor soul, indeed, who sees nothing beyond the sunsets, discovers nothing above and behind the stars. Wordsworth tells of that dull soul he called Peter Bell. He said of him, "A primrose by the river's brim, A yellow primrose was to him, And it was nothing more." Tennyson was not satisfied with the short sight of Wordsworth's "Peter Bell." He wanted to see farther than the flower, felt that if he could only understand what the flower in the crannied wall is, "root and all, and all in all," he would know what God and man is. He wanted the insight as well as the sight.

DR. W. I. WISHART.

In this machine age in which we are living, with all this tendency to put the emphasis on "things," what duty is more important than for us to cultivate spiritual interest and sensitiveness? What duty compares in importance with the development of that spiritual perception by which God in Jesus Christ becomes real to us, increasingly real, by which prayer comes to be, not merely the utterance of pious words, but the actual communion of the human spirit with a divine Person, by which we come eagerly to look, like the ancient worthies, for a better country, for the city "which hath the foundations, whose architect and maker is God."

And how may we best cultivate the art of seeing? How may we become increasingly able to see the unseen things, and to find life's strongest challenge and greatest inspiration in the world of spiritual reality? This is what the churches are for. It is for this end that religious services are held all over this city. It is that we may get away for a little from the tyranny of this visible and tangible world round about us, get away from the tyranny of things, that we ask men everywhere to retreat at least once a week into the sanctuary where by means of worship and the contemplation of spiritual realities we may come the better to know God and to appreciate those wonders and beauties which "eye hath not seen, nor ear heard, which God hath prepared for them that love Him." Surely a man is untrue to himself if he does not cultivate spiritual insight, seek increasingly to see and appreciate the unseen world. The reason for which the churches exist is to maintain the spiritual emphasis. It is to keep us all reminded that we are something more and something higher than flesh. It is to voice the claims of heaven on the lives and loyalties of the sons of men that the doors of our churches swing wide with invitation each Sunday. He is a wise man who insists that his better self shall have every chance for increase of strength and vision and anticipation by finding his place regularly in the house of worship.

NEXT WEEK'S SERMONETTE—"The Religion of the Hearthstone," by Rev. Stuart Nye Hutchison, Pastor East Liberty Presbyterian Church

THIS movement is made possible by these outstanding, public spirited citizens who are ever striving to make our community a better place in which to live.

Emanuel Protestant Episcopal Church
Rev. A. W. S. Garden
North and Allegheny Avenues
Morning Service 11 O'Clock—Evening Service 7:45 O'Clock. Sunday School 9:30 A. M.

Redeemer Evangelical Lutheran Church
Rev. M. Herbert Messner
Brownsville Road, Carrick, Pa.
Morning Service 10:45 O'Clock—Evening Service 7:45 O'Clock. Sunday School 9:30 A. M.

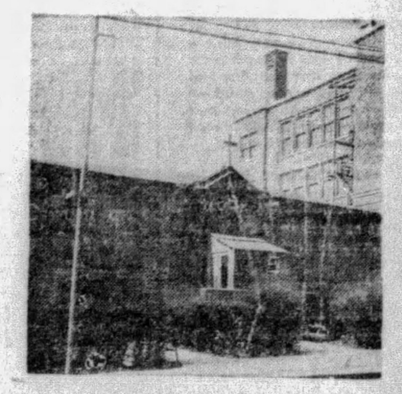

Corpus Christi Roman Catholic Church
Rev. John S. Beane
Lincoln Avenue and Agnew Street
Masses 7:30, 9:30, 11 A. M.

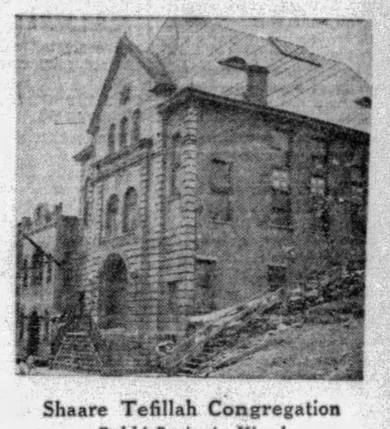

Shaare Tefillah Congregation
Rabbi Benjamin Kimel
3 Miller Street
Services Daily 8 to 9 A. M. Saturdays 9 to 11:30 A. M. Sunday 9 to 11:30 A. M.

Henry W. Abbott
Mgr Massachusetts Mutual Life Insurance Co.
Robert L. Anderson, M. D.
Thomas S. Anderson, M. D.
Geo. H. Alexander
President and Treasurer Geo. H. Alexander & Co., Inc.
Chas. H. Allen
Scientific Instrument Co.
Bennett Andur
North Side Amusement Co.
Joseph L. Bash
Treasurer Pittsburgh Realty Co.
Horace Wattles Bikle
Vice President and Treasurer W. W. Wattles & Sons Co.
Ivan Bielek
Pres. American State Bank & Trust Co.
E. E. Baker
President Pittsburgh Desk & Chair Co.
Robert H. Braun
Sheriff Allegheny County
Louis Boreman, Ph. G.
President Boreman's Drug Stores
A. H. Burchfield
President Joseph Horne Co.
Frederick William Bode, M. D.
Dr. Thomas Stockham Baker
Pres. Carnegie Institute of Technology
William E. Best
Attorney-at-Law
C. A. Brooks
Pres. Atlantic & Pacific Tea Co.
John G. Buchanan
Attorney-at-Law
Harry G. Burnap, Ph. G.
Walnut Pharmacy
H. A. Bietenduefel
Supt. Duquesne Warehouse Co.
Geo. W. Bolanis
Candyland, East Liberty
G. Howard Booth
Booth Printing Co.
E. L. Brinkhoff, Ph. G.
Pharmacist
E. C. Brainerd
Vice President Nicola Realty Co.
F. C. Bittner, Ph. G.
The Hill Top Pharmacy
C. H. Buchbinder
President Buchbinder Optical Co.
Henry R. Burger
Pres. Burger-Gerrity Co.
B. H. Cannon
Sec. & Treas. Fort Pitt Coal & Coke Co.
Roy R. Cappe
Real Estate Officer Fidelity Title & Trust Co.
Wm. Collery
President Pittsburgh Cut Stone Co.
James M. Clark
Director of Public Safety
H. D. Close
Dauler-Close Furniture Co.
Clifton H. Close
Pres. Pure Natural Waters Co.
E. E. Cole
Mgr. The Cunard Steamship Co., Ltd.
J. M. Cumming
Certified Public Accountant
D. A. Crone
Architect
Wm. H. Coleman
Attorney-at-Law
J. C. Connolly
Furs
COMPLIMENTS OF A FRIEND
Judge Edward C. Chalfant
W. R. Cooper, M. D.
James D. Callery
President Diamond National Bank
Chas. F. Durning
Hemphill-Noyes Co.

F. E. Davis, Sr.
Manager North Side Laundry Co.
Dr. William M. Davidson
Supt. of Schools
Paul E. Davidson
President Davidson & Co.
J. A. Davis
Pres. Davis Bros., Pharmacists, Inc.
W. J. Donoughe
President W. J. Donoughe Co.
S. J. Dorman C. A. De Shon
De Shon-Dorman Printing Co.
Wm. M. Duff
President Edward A. Woods Co.
Barney Dreyfuss
President Pittsburgh Baseball Club
C. E. Dickey
County Supt. of Schools
Ralph C. Davis
Attorney-at-Law
Harmar D. Denny, Jr.
Attorney-at-Law
William L. Dowler
Funeral Director
Judge James B. Drew
R. M. Edwards
Pres. Overhead Door Sales Co., Inc.
Raymond D. Evans
Assistant U. S. Attorney
H. C. Elste
Dist. Mgr. The Fleischmann Co.
John A. Evans
President Judge Court of Common Pleas
Henry O. Evans
Controller
M. J. Ehrenfeld
Letitia Flocker Sanford Flocker
President Treasurer
John Flocker & Co., Inc.
John A. Freyvogel
Undertaker
Oliver G. Ferguson
Treasurer W. H. Wood Company
Thomas Fitzgerald
Vice-Pres. Pittsburgh Railways Co.
C. E. Foster
Foster Restaurant Co
Ira W. Fanning, Ph. G.
Fanning's Drug Store
Francis Frank
Frank's Home Bakery, Swissvale, Pa.
John Farris
President Farris Engineering Co
Thos. A. Flanigan
Alderman
Hambleton Fisher
Geo. W. Flowers
Attorney-at-Law
Fred. Fournier
President Fournier Oil Co.
S. Gaber
Pres. Penn Window & Office Cleaning Co.
Samuel H. Gardner
District Attorney
Ross L. Gammon
Gammon Restaurants Co
Austin Lee George
Attorney-at-Law
A. G. Getty
Manager Standard Sanitary Mfg. Co.
Frederick Giffin
Architect
George N. Glass
Pres. The Keystone Lumber Co.
B. A. Groah
Pres. B. A. Groah Construction Co
Dr. Samuel Glenn, D. V. M.
Fred C. Haller
President Haller Baking Co.
W. H. Heselbarth
President W. H. Heselbarth & Sons Insurance
W. A. Hopkins
Insurance
F. P. Hilsman
Hilsman Shoe Co. Braddock, Pa.
Geo. J. Hubert
President Hubert Transfer & Storage Co.

Albert A. Horne
Asst. Supt. Joseph Horne Co.
Ph. A. Haler
President Duquesne Dye Works, Inc.
John S. Harenski
Funeral Director
Paul Herman
Herman Baking Co.
L. B. Harter
President Harter Bros., Inc.
Thomas O. Hasley
Hasley Contracting Co.
E. Lowry Humes
Attorney-at-Law
A. S. Haines, M. D.
C. C. Hartman, M. D.
John A. Harrison
President Harrison & Shields Co.
C. C. Hamilton
President C. C. Hamilton Co.
John Hughes
President John Hughes & Co.
James F. Hayes
Manager Duquesne Registry Co.
F. W. Hochstetter
Director Hochstetter Laboratories
H. N. Haas, Ph. G.
Haas Pharmacy
Walter F. Heeren
Pres. Heeren Bros. Co.
W. S. Horner
Engle E. Hershey
Secretary Eatmor Chocolate Co.
A. E. Jones
President Jones Painting Company
Benj. L. Jones
President Jones-Lyne Motor Co.
Norwood P. Johnston
Francis A. Keating
President The Grogan Company
C. Edward Keck
Vice President Freehold Real Estate Co.
Nathan Kaufmann
President Kaufmann-Looby Co.
Arthur B. Kline
President Kline Realty Co.
H. G. Kiser, R. H. Kiser
Kiser Bros. Wilkinsburg, Pa.
George J. Kaufmann
Attorney-at-Law
George P. Kountz
Attorney-at-Law
John C. Kohne
Pres. John C. Kohne & Co.
W. F. Lang H. C. Weber
President Treasurer
Weber Express & Storage Co.
Edward G. Lang
Director of Public Works
Christian Ludebuehl
James H. Lockhart
Robert Lewin
Chas. G. Lane, Jr.
Attorney-at-Law
J. M. Luterman
Gen. Mgr. Luterman Bros. Auburn and Whippet Co.
Alexander P. Lindsay
Attorney-at-Law
Albert J. Logan
Pres. A. J. Logan Bed Co.
Walter Lyon
Attorney-at-Law
Frederick G. Lichti
Pres. Maison Frederic, Inc. School of Beauty Culture
Fred C. Masten
A. E. Masten & Co
Wm. J. McMoil
Gen. Mgr. Moore, Leonard & Lynch
COMPLIMENTS OF A FRIEND
Gilbert McInnes
Funeral Director
John McMurray
President Iron City Heating Co.

David L. McCahill
Pres. Pittsburgh, Harmony, Butler and New Castle R. R. Co.
W. J. McGregor, M. D.
Coroner Allegheny County
Edw. J. McAvoy
Funeral Director
J. R. McKinley
President Columbia Ice Co.
F. C. McDonald
McDonald & Son Floral Co.
F. C. McCutcheon
Attorney-at-Law
H. L. Mitchell
President West Penn Power Co.
H. L. Mason, Jr.
President J. R. Weldin Co.
Raymond L. McDonald
Attorney-at-Law
R. K. MacConnell
Attorney-at-Law
E. Bosworth McCready, M. D.
COMPLIMENTS OF A FRIEND
William H. McNaugher
Attorney-at-Law
Edwin T. McGough
Gen. Mgr. Edwin T. McGough Detective Service
James A. McKissock
Vice President Weldon & Kelly Co.
Wm. McConaghy, Ph. G.
McConaghy Drug Co.
Chas. Mag
Mag Leather Goods Co., East Liberty
John A. Metz
Attorney-at-Law
John B. Miller
Vice-Pres. & Gen'l Mgr. A. D. Miller Sons Co.
Roy V. Miller
Manager Browning-King Co.
Albert J. Mansmann
Pres. Albert J. Mansmann Dept. Store
Leo A. Moses, Ph. G.
Forbes-Shady Drug Co.
H. F. Moore
Manager Hotel Wm. Penn
C. E. Moodey
President C. E. Moodey Motor Co.
John W. Morris
Chief of Police, Swissvale, Pa.
Alfred N. Martin, Ph. G.
Martin & Vandervort Drug Stores
J. Conway Macon
President Paulson Bros. Co.
Walter Chauncey Mellor
Pres. The Mellor Piano Company
Joseph N. Mackrell
Register of Wills
George F. Murrell
M. A. Musmanno
Attorney-at-Law
Dr. T. H. Martin
Optometrist
Frank B. Malone
President Globe Cleaning, Painting & Decorating Co.
S. W. Means
President S. W. Means Lumber Co.
Harold A. Miller, M. D.
Justus Mulert
President Mulert Insurance Co.
L. E. Marshall
President Dusenberry Pie Company
Joseph Shields Matson, D. D. S.
Charles A. Muhlbronner
President Iron City Produce Co., Inc.
E. E. Neely, M. D.
Frank R. Phillips
Vice President and Gen. Manager Duquesne Light Co.
Casima J. Pellegrini
Architect

Gerald P. O'Neill
Vice Pres. & Mgr. The Pittsburgher Hotel
T. W. Nicolet
President Nicolet & Griswold Co., Inc.
J. C. Nevin
Managing Director Federal Reserve Bank
B. M. O'Hanlon
Mfg. Prescription Optician
C. J. Palmgreen
Architect
John H. Phillips
Phillips Drug & Radio Co.
A. O. Pyle
Real state
F. J. Osterling
Architect
William P. Ortale
President Ortale Contracting Co.
John Crawford Park
President Park Printing Co.
Michael C. Pipko
Chief of Police, Braddock, Pa.
C. A. Painter
Manager Post & Flagg Co.
Charles B. Prichard
Attorney-at-Law
James Rae
Pres. Pittsburgh Chamber of Commerce
Adolphe Rosner
Pres. and Treas. The Rosner Co.
Geo. M. Rowland
Architect
Gerald F. Rightmire
President Morgan Dye Works, Inc., Bellevue, Pa.
George Rickley
Rickley Provision Co.
A. Roessing
Pres. Roessing Bronze Co.
W. A. Royston, Jr.
President Pittsburgh Motor Corp.
Charles Loeb, Reizenstein
Sec.-Treas. C. Reizenstein Sons Co.
Samuel S. Rosenberg
Attorney-at-Law
Chas. J. and Chris Rieger
Architects & Engineers
Geo. R. Rogers
Architect
E. R. Reno
Secretary-Treasurer United Laundries
Mrs. Janet Steinmann
Fred. H. Slater
Funeral Director
W. E. Schatzman, Ph. G.
Schatzman Pharmacy
P. S. Spangler
President Duffs Iron City College
C. B. Shafer
President Shafer & Crawford, Inc.
George S. Shull
Pres. Safety First Supply Co.
Brandon Smith
Architect
Ray L. Smith
Pres. The Smith-Faris Co.
E. Wayne Stoker
Manager Fairmont Creamery Co.
I. Shaffer, Ph. G.
Druggist, Mt. Lebanon
J. W. Saxton
President C. L. Saxton Co.
H. B. Salkeld
President Mt. Lebanon Bank
Wm. Simon
Wm. Simon & Sons
Jacob Schneider
Schneider Tailoring Co
Ralph E. Smith
Attorney-at-Law
R. A. Sipe
Secretary-Treasurer Sam F. Sipe Co.

Judge Sylvester J. Snee
L. T. Stevenson
Pres. Stevenson & Williams Realty Co
Joseph Stadfeld
Attorney-at-Law
President Allegheny County Bar Asso.
Wm. M. Stieren
President Stieren Optical Co.
Walter B. Spellmire
Manager General Electric Co.
C. C. C. Stotler
Treas. Title Guaranty Co.
Annette Thomas
Mgr. Universal Multigraphing and Addressing Co.
Dick H. Thomas, Ph. G.
The Rexall Drug Store
Edward Thompson
Pres. Thompson & Co.
Kirk W. Todd
President K. W. Todd & Company
C. E. Theobald
Attorney-at-Law
R. Maurice Trimble
Architect
DeLano C. Thomas, M. D.
T. M. Trees
Treasurer American Cleaning & Repairing Co.
Lee E. Umstead
General Agent Reliance Life Ins. Co.
David L. Van Buren
Gen. Mgr. Mavis Bottling Co., of Pgh.
Frank Vittor
Sculptor
Karl S. Von Senden
Secretary Arthur Von Senden Co.
Walter R. Vogel
President Vogel Music Co.
S. M. Vockel
S. M. Vockel & Co.
C. G. Vogeley
Pres. Vogeley Decorative Studios Co. Inc.
W. E. Warnock
Pres. Pittsburgh Machine & Supply Co.
R. A. Wooten, D. D. S.
John L. Walsh
President Real Estate Co. of Pittsburgh
S. N. Wilcox
Walker & Wilcox Co.
F. H. Ways, Ph. G.
Way's Pharmacy, Wilkinsburg
S. S. Watters
President Liberty Baking Co.
Peter Walsh
Superintendent of Police
Joseph W. Ward
President Penna. Surety Corp.
COMPLIMENTS OF A FRIEND
J. Charles Wilson
President A. & S. Wilson Co.
William W. Warren
A. Leo Weil, Sr.
I. Willison & Son
Funeral Directors
E. T. Whiter
Vice President Penna. R. R.
Judge H. Walton Mitchell
Dr. Leslie Waddill
Sec. Odontological Society of Western Pennsylvania
C. E. Walford
President New Realty Co.
J. J. Wagner
Manager Lincoln Laundry Co., Mt. Oliver
Wesley & Reid
Gen. Agts. Columbia Nat'l Life Ins. Co.
Frank J. Zappala
Attorney-at-Law
Wm. J. Zahniser
Supt. of Workhouse
J. L. Zerbe, B. S. A. M.
President Pittsburgh Academy & Business College

Events in Movie Studios and New Theatrical Attractions

SIDE WALKS of PITTSBURGH

By HAVEY J. BOYLE

THERE is in Pittsburgh a boxer named George Panka, this "Panka" being an abbreviation of a longer name. He is a heavyweight, weighing close to 200 pounds. A preliminary boxer and a novice, he has what the boys call the punch. He has knocked out his last three opponents in less than a round.

Havey J. Boyle

Word of his exploits spread rapidly and no less than four men, managers, tried to sign him up. One man came all the way from New York to induce him to sign a contract. Panka favored a local man with his signature on the dotted line.

* * *

His advent into the ring any night is the signal for prolonged cheering from Homestead, where he lives. He left home a little while ago to follow his trade of bricklaying and came back a heavyweight fighter, with more promise than anyone has had since the day when a lot of the boys were predicting that a certain Harry Greb would not amount to very much.

* * *

THIS Bohemian boy, built like a Dempsey, and off to a greater start than most of the men who went high, easily is the most absorbing topic among men who read the sport pages. In the end he may be a complete flivver, but no one who has seen him denies that he has a wallop that is reminiscent of Dempsey.

He is such a rare specimen around here that there is curiosity about him. Someone should get to him, learn about his ancestry, why he thought he'd like to fight, trace back through his boyhood in Homestead, and wind up with the measurements he boasts; what size collar; what size shoes; and, literally and slangily, what size hat he wears; what's his ordinary meal, who is his hero and why; his habits, and his reactions from knocking a man cold. Finally, let a nickname be invented. One is sadly lacking so far. The suggestion here is "One Spank Panka."

* * *

To change the subject somewhat abruptly, John O'Connor, the cultured Irishman connected with Carnegie Institute, compliments this department with an invitation to the twenty-eighth international exhibition of paintings in Carnegie Institute.

The department nearly always attends and looks at the "pitchers" much after the fashion of the ladies who at-

tend baseball and football games, knowing, in short, little of what it is all about.

Yon picture, for instance, showing what appears to be a firkin of cheese, turned on its side and labeled: "In Batavia," or 'Harlequin," or something else that doesn't seem to have even remote connection with the picture, may be swell, but on at least one local boy the poor artist has wasted his time.

* * *

PAINTERS, quite a few of whom would be termed in the rackets as a little punch-drunk, spend a year or so working on something that only

BETTY COMPSON MAY RETIRE FROM SCREEN ACTIVITY, IT IS REPORTED

By DOROTHY HERZOG

(Copyright, 1929, by Premier Syndicate)

HOLLYWOOD, Oct. 12.

THIS bureau is given to understand—by whom you shouldn't ask—that Betty Compson plans to retire from motion picture-ing in a year's time. 'Tis said that Betty set a financial mark for herself to reach. Once reached, she would be more than content to abandon the grease paint and live in topsy turvy ease on her income. Said capital may be rated at a million and a half dollars. Following her stellar traipsing after "The Miracle Man," Betty stumbled into lean years. She campaigned to defeat them by making flicks for the smaller companies. Bime by, the shrewd producers discovered the Compson girl was still much in evidence.

Betty Compson

So she commenced working for big boys again. The talkies did her no harm. Her salary rose to around $2,500 a week and working nigh onto 52 weeks a year the total is no sneeze. Betty evidently socked away a goodly share of this and her capital increased accordingly.

If she does not retire at the peak of her career, she'll at least set movie precedent. I've listened to any number of stars vow they'll retire before "their public" tires of them. But they never have. And it isn't chiefly because of money. Because they fear the other fellah will gossip they're no longer in demand.

Buster Keaton On Wrong Side

BUSTER KEATON was a lil' perturbed at not being able to trek East for the world series. And scant wonder.

"Who're you bettin' on?" the inquiring reporter inquired.

Buster Keaton.

"On the wrong side!" gloomed Buster.

Director John Robertson towed his Joseph Schildkraut kumpny to Balboa for quiet sea-farin' location. He arrived in time to have the motor boat races pelt the mikes. Also across from the troupe was a concrete mixer. It made enough noise to deafen a fish. John cogitated and figured he'd have to confer with the big concrete man from Balboa. So he did. With the result that when he is ready to shoot a scene, he has a propman hoist a red flag. The big concrete man orders the engine—or whatever the thing is—shut down. Silence. A scene is shot. Down comes the red flag. Off goes the concrete mixer. Sorta synchronized good fellowship.

SCREENALITIES: Bess Meredyth, Sylvia Thalberg and Josephine Lovett lunching together at M. G. M. They are the ferocious triumvirate. They narrate astounding stories about each other with a glib innocence that is breath taking. They arise from the table simultaneously and depart harmlessly in different directions. Should Sylvia decide to walk to Bess' office, Jo inclines to a stroll, herself. Strong directors tremble and inflated actors wheeze when they pass this writing triumvirate. Even newspaper writers quake at sight of them in a huddle. Leave no one tell you different, Hollywood is frought with dangers. Bess, Sylvia, Jo—R. S. V. P. . . . Gary Cooper and Anderson Lawler strolling around the M. G. M. lot. Now's the chance to report Gary is signing a new contract. However, 'tisn't true . . . Dad Owens, the high mogul of the gate, refusing to allow a prominent local newspaper publisher to enter. Dad sent him skipping to the front office. They may be big shots outside the studio, but when they want to come in his gate without a pass they just don't rate . . . When Ina Claire's picture, "The Awful Truth" was playing here, she was advertised as "The Girl Who Won John Gilbert's Heart." Which is a broad statement as statements go . . . and . . . that's all.

Gary Cooper.

DRYS RAID NINE VERONA HOMES

Prohibition agents yesterday centered their activities in Verona, when they raided nine homes and confiscated stills and home brew. They also raided a saloon in Pittsburgh, two farms in Deer Township and seized a truck loaded with whisky.

Mrs. Fannie Traitor, of 204 West Railroad street, Verona, fled to the roof of her home and broke a bottle of moonshine when the agents entered, they said. Wine was found in her home, the raiders reported. Home brew, mash and sugar was taken from the homes of Antonio Kern, of 160 Penn street, Verona, and John Subota, of 225 Allegheny avenue, Verona, the agents reported. From the home of Mrs. Andrew Musal, of 400 West Railroad street, Verona, agents said they confiscated moonshine. Two stills and moonshine were reported found in the home of George Latin, of 234 Penn street, Verona. A still, home brew and moonshine was discovered in the home of Mrs. John Cirkvanac, 314 Arch street, Verona, the reports said.

The federal men also reported finding stills and moonshine in the homes of Thomas Valentic, 239 Penn street, Verona, and Mrs. Joseph Sameck, 241 Penn street, Verona. In the latter home, home brew was reported confiscated. Moonshine, home brew and mash was found in the home of Paul Yugovich, of 310 Penn street, Verona, the agents said.

Dominic LePresto, of Steubenville, O., was arrested when agents found his truck loaded with 18 five-gallon cans of moonshine in Washington, Pa., they reported.

Liquor was reported confiscated in the saloon of Herman Popothelfer, of 1227 Troy Hill road. On the Stewart farm, West Deer Township, the agents arrested Candido Kennedy. A still and moonshine was reported confiscated. Angelo Sabitino was arrested when a still, moonshine and mash were reported found on his West Deer Township farm.

Brownsville I. O. O. F. Install Officers

BROWNSVILLE, Pa., Oct. 12.—Goodlow McCune was installed noble grand and James T. Westcoat, vice grand, at annual installation services of Brownsville Lodge No. 51, I. O. O. F., yesterday. Other officers for the new year are: William Delaney, James G. Hart, Paul Burd, Dallas W. Davidson, G. W. Stephenson, John Lorriman, James Roberts, Howard M. Keibler, Corbin McCune, John T. Vickers, Paul G. Price, Joseph Pogue, N. V. Swearingen, C. W. Keibler, S. Earl Davis, R. P. Wyatt.

County Must Pay $5,000 for Land

A verdict of $5,000 was awarded L. C. Lustenberger, of Evergreen road, for property taken by Allegheny County in widening the road, the name of which was changed to Babcock boulevard, in Common Pleas Court, before Judge John A. Evans. Lustenberger alleged that one-fourth acre of his property, which comprised more than an acre, had been taken and that large shade trees had been destroyed and his house left close to the road.

Bible Classes Name Vickerman Head

John W. Vickerman, of Bellevue, was re-elected president of the Pennsylvania State Adult Bible Class Federation at the annual convention of the State Sabbath School Association, in Williamsport, Pa., this week. H. C. Cridland, of Pittsburgh, was named field secretary. Harry E. Paisley, of Philadelphia, was elected president of the Sabbath school body to succeed Percy L. Craig, of New Castle.

SOMETHING NEW

Anita Page, charming featured player of the screen, has introduced something new in Hollywood. It is a "Fascisti" black shirt and she wears it with white pajama trousers.

WANT AIR MARK AT CLAYSVILLE

By MAX HENRICI

Gradually all towns in Western Pennsylvania are being air-marked for the guidance of airplane pilots.

C. L. McDonough, of Claysville, requests information that will be of assistance in erecting a suitable sign over that town—a sign that will identify the place for fliers, enable them to orient themselves, and show them where they may alight in safety.

Mr. McDonough, public-spirited, was sponsor for the Boy Scout troop organized at Claysville. He desires now, he says, to do his share towards making flying safer and to promote aviation.

F. L. Young, borough secretary of Vandergrift, has requested the Department of Commerce specifications for air-marks.

They are being sent to him by the Pittsburgh Aviation Industries Corporation, Oliver Building, which is co-operating with the Sun-Telegraph in the campaign to get every Western Pennsylvania town air-marked.

MARK YOUR TOWN.

Real Estate

Dr. Warren A. Wolf has sold to John C. Burgess 104x110 feet of vacant residential property in Hammet street, Munhall. The purchaser will improve the property, James C. Kuhn was the broker.

A brick dwelling at 417 North Craig street, Oakland, has been sold by Martin E. Andreen to Charles Landman. The lot is 35x90 feet.

A property on the south side of Brighton road, near Jackson street, North Side, has been sold by Amanda Kress to Anthony Russo.

In Edgeworth, William A. Way has sold to J. R. Dunsford 55x146 feet in Quaker road.

C. W. Clarke has sold for Benjamin G. Welsch a seven-room brick house at 182 North Balph avenue, Bellevue, to A. E. Clinton, who takes the property for a home.

A house on the east side of Overbrook boulevard, Carrick, has been sold by George Diehl to Joseph Arman for $12,000. The lot is 46x158 feet.

In Lawrenceville, the Gribbin Company sold for Thomas McAleer to John J. Wentz 16x100 feet with a brick dwelling at 3631 Charlotte street, for $4,600.

In Hazelwood, Frederick J. Hettling has deeded to Jennie M. Wilson 30x100 feet, improved, in Greenfield avenue, for $11,500.

A house in Dilworth street, Nineteenth Ward, lot 50x100 feet, has been sold by Andrew Weimer to Thomas H. Reid for $8,100.

A property in Monticello street, Thirteenth Ward, has been sold by Carl A. Heimert to Rosalia Hartman for $8,500.

Building permit applications included:

Eighteenth Ward—D. Atwell, brick dwelling, 613 Science street, $6,500.

Twentieth Ward—M. Aitken, brick dwelling, 1436 Banksville avenue, $8,000.

OVERBROOK OUT OF CASH, CLAIM

Overbrook borough is virtually broke and the bank in which the municipal funds are deposited now refuses to honor further paper issued by borough council, according to Burgess E. E. Meier who yesterday issued a protest against any increased expenditures.

The Burgess voiced his charges at a council meeting yesterday at which expenditures of $10,000 was approved for street repairs along with the addition of two police officers to the borough force. The additional policemen gives the borough a force of nine for which appropriations of only $3,600 was made last year.

Burgess Meier states the large force is not necessary and that there are 45 men on the street repair payroll when only half a score are needed. The new officers reported for duty yesterday and the chief, Harry Seibel, did not know how to assign their duties, the Burgess said.

Meier says the additions to the payroll is made because the borough becomes part of the city January 1, and council believes the borough employes will be carried by the city officials. The burgess, when his protests were not heeded, left the council meeting.

East End Man Dies, Suicide, Say Police

Hugh Mullins, 56, of 1846 Morningside avenue, committed suicide last night by drinking insect poison, according to a report at Frankstown Avenue Police Station. Mullins, found by his wife in the bedroom of their home, was sent to Pittsburgh Hospital, where he died a few minutes later. Ill health was the cause of his act, police said.

AMUSEMENTS.

MUSIC, TALK ON STAGE, SCREEN

One of the important features of Lew Leslie's "Blackbirds," coming to the Nixon next week, is the Plantation Orchestra. This clever musical unit will be augmented with local men, making an instrumental ensemble of 20 musicians in the orchestra pit, something unique in itself. Also on the stage will appear the Cecil Mack Choir, the members of which have gained much fame for their rendition of the Negro spirituals.

"Broadway Nights," with a cast headed by Texas Guinan, queen of the night club, and her gang and band, will open an engagement of one week in the Alvin Monday night. Matinees will be given Wednesday and Saturday.

"Danger," heralded as a mystery thriller, will be presented in the Pitt next week by the George Sharp Players. The action takes place in a lonely hunting lodge high up in the White Mountains.

"FLIGHT" OPENS TODAY

"Flight," Columbia's all-talking screen drama of the air, opens a week's engagement in the Harris and Sheridan Square today. There also will be the usual stage shows, featuring vaudeville acts, stage band and master of ceremonies. There will be a midnight presentation of "Flight" in both theaters tomorrow night.

Ann Harding is supported by John Loder, Lawford Davidson and Harry Bannister in "Her Private Affair," all-talking film, opening today in the Enright. On the stage, Dick Powell's "House Party" is the new feature.

"Evidence," featuring Conway Tearle, Pauline Frederick, Alec B. Francis, Myrna Loy and William Courtenay, is the current all-talking film in the Stanley. Brooke Johns offers "College Days" on the stage.

BATTLES AND SAND

A story of valor, romance and jungle and desert life is embodied in the plot of "The Four Feathers," current screen attraction in the Grand. Richard Arlen and Fay Wray head the cast.

In spite of the fact that Gloria Swanson makes her screen talking and singing debut in "The Trespasser," which comes to the Penn Monday, the interest aroused by the first reproduction of her voice promises to be equalled by the interest in her clothes. For the star has spared no effort in obtaining the most gorgeous costumes she has ever worn for this new United Artists picture.

Victor McLaglen is said to have led a life somewhat typical of that which he portrays as a Marine in "The Cock Eyed World," which begins its third week in the Aldine Monday. At 14 he ran away to join the army. Later he joined the gold rush to Australia. He boxed Jack Johnson. He fought in the World War and at its conclusion went to Mesopotamia and was appointed provost marshal of Bagdad. And then he landed in Hollywood.

AMUSEMENTS.

PITTSBURGH GRAND OPERA CO.
200 — ARTISTS — 200
"RIGOLETTO"
With Rossitto, Paggi, Albano
MONDAY, OCTOBER 14
SYRIA MOSQUE
Tickets Now Selling at
219 Fifth Ave. AT. 1614
820 Liberty Ave. AT. 4690
305 Wood St. CO. 2193
601 E. Ohio St. FA. 2797
604 Wood St. AT. 3510

Tonite at 8:25 Last Mat. Today
GEORGE SHARP PLAYERS Present
'What Anne Brought Home'
A COMEDY OF LOVE—LAUGHTER—PATHOS
BEGINNING MONDAY NITE
"DANGER"
A Super-Thriller By Tom Barry
Best Seats $1.00. Saturdays Included.

ACADEMY BURLESQUE Mat. Daily 2:15 Evening 8:15
A SHOW YOU CAN'T AFFORD TO MISS
"BURLESQUE REVIEW"
MIDNIGHT SHOW SUNDAY 12:05 A. M.

AMUSEMENTS.

Frank Williams
and his
University of Oklahoma Recording Orchestra
Playing for supper dancing Friday and Saturday Nights
9:30 until closing.
NORSE ROOM
HOTEL FORT PITT
FREE PARKING

NIXON LAST TWO TIMES
Mat. Today 2:15—75c to $2.50
LEW FIELDS and LYLE D. ANDREWS present
TONIGHT 8:15
THE MUSICAL COMEDY EVENT OF THE DECADE.
MARK TWAIN'S
A CONNECTICUT YANKEE
SUMPTUOUS PRODUCTION NEW YORK CAST INTACT
Adapted by FIELDS, RODGERS and HART
One Year at Vanderbilt Theater, New York
NEXT WEEK SEATS NOW
LEW LESLIE'S BLACKBIRDS
FASTEST-FUNNIEST-MOST TUNEFUL MUSICAL REVUE EVER PRESENTED
THE SENSATION OF TWO CONTINENTS
Nights, $1.00
$1.50, $2.00,
$2.50, $3.00.
Wed. Mat.,
75c, $1.00,
$1.50, $2.00.
Sat. Mat., 75c,
$1.00, $1.50,
$2.00, $2.50.
Mail Orders Now.

Blues Singer

Etta Reed, blues singer, is appearing in the Flotilla Club for a limited engagement.

EX-PRISONER OPENS REVIVAL

Prison Evangelist Vincent J. Steffen, of Philadelphia, will open a series of revival services tomorrow afternoon in the Central Presbyterian Church, North Side. The revivalist, who once served 10 years in San Quentin Prison for robbery, tells many things of interest to his listeners. He was converted to the Christian religion while serving his sentence and has done work along religious lines since his conversion and release from prison. The Rev. Steffen is in charge of the Prison Evangel Association, a work of the Presbyterian Church.

The main theme of the services will be "Recent Upheavals in our Prisons and How to Avert Them in the Future."

Man Seriously Hurt When Struck by Auto

Ace C. Bettelon, 48, living at the St. Clair Hotel, Boulevard of the Allies, was in a critical condition in Allegheny General Hospital today suffering fractures of the ribs and spine. He was struck by an automobile on the boulevard last night. According to the police, the machine, driven by Elmer Thomas, 35, of 504 Walnut street, Ben Avon, dragged Bettelon for more than 100 feet after it struck him. Thomas was arrested charged with reckless driving.

FILMLAND.

LOEW'S ALDINE
2nd BIG WEEK
THE PICTURE ALL OF PITTSBURGH IS GOING TO SEE
"THE COCK EYED WORLD"
SEQUEL TO "WHAT PRICE GLORY"
WITH VICTOR McLAGLEN EDMUND LOWE LILY DAMITA
MATS. 35¢ EVES. 50¢
NEXT ATTRACTION
GREATEST OF ALL TALKING-SINGING-DANCING SCREEN PRODUCTION
"HOLLYWOOD REVUE"
25 STARS

'MARIANNE' HAS NEW SONGS

At least half a dozen new song numbers which seem assured of nationwide popularity are promised with the release of "Marianne," Marion Davies' first dialogue vehicle, which was directed by Robert Z. Leonard for Metro-Goldwyn-Mayer.

Among the new songs are "Just You, Just Me," "Blondy," "Oo La La La La," "Hang on to Me," "Sugar" and "Marianne."

COMPOSING TALENT

Outstanding names among the M-G-M song writer and composer roster were enlisted to prepare the thematic background for "Marianne." Arthur Freed and Nacio Herb Brown, credited with the tuneful numbers featured in "The Broadway Melody" as well as the tingling fox trot number, "Singin' in the Rain," from "The Hollywood Revue," prepared the words and music of "Blondy," which is already being heard nightly in every dance hall and hotel restaurant in Los Angeles.

"Sugar," "Oo La La La La" and "Marianne" were all written by Roy Turk and Fred Ahlert. "Mean to Me" and "I'll Get By" are among other successes of this pair, who are now under long-term contract to M-G-M.

DANCE RHYTHMS

"Hang On to Me," said to have one of the best natural dance rhythms of any piece to emanate from Hollywood in recent months, is the work of Jesse Greer and Raymond Klages, whose collaborative efforts include "Flapperette" and "Once in a Lifetime."

Marion Davies sings several of the songs herself and is ably assisted in the vocal renditions of the picture by Lawrence Gray, who has the chief masculine role; Cliff ("Ukulele Ike") Edwards, Benny Rubin and others.

Miss Swanson Says No Stage Play Now

Gloria Swanson has no intention of leaving the films for the stage; she has made no contract to appear on the stage, the star has announced through United Artists Corporation, which releases her films. Miss Swanson says that her ultimate appearance on the stage is not unlikely, but that she now is giving all her thought and time to talking pictures. She has just completed her first all-talking picture, "The Trespasser," which opens at the Penn Monday.

FILMLAND.

LOEW'S UNITED ARTISTS PENN STARTS MONDAY
MORE HANDSOMELY GOWNED THAN EVER
GLORIA SWANSON
IN HER FIRST ALL TALKING & SINGING PRODUCTION
'THE TRESPASSER'
AN ELECTRIFYING MODERN DRAMA OF LOVE AND SACRIFICE
UNITED ARTISTS' PICTURE
—ON THE STAGE—
TEDDY JOYCE
IN A LOEW'S STAGE PRESENTATION
'ROMANCE ISLE'
with ED and TOM HICKEY
KAYE & SAVAGE EILEEN & MARJORIE SYLVIA MILLER GARDEN HALL GIRLS
JANET GAYNOR in '4 DEVILS'
Now in the Stage TEDDY JOYCE 'VELVET REVUE'
LEIBERT BREESKIN

HARRIS THEATER
Keith Vaudeville and Feature Talkie
Robt. Armstrong in "Oh Yeah!"

SHERIDAN SQUARE
Keith Vaudeville and Talking Feature
Jimmy Gleason in "Oh Yeah!"

Will Rogers Says

BEVERLY HILLS, Cal., Oct. 12.

That certainly was nice of Connie Mack not to discourage the National League entirely. He will keep fooling around and have to start some of his best pitchers yet. If the series can go seven games and play to capacity they have a chance to merge with the City National Bank of New York.

By the way, an old country boy banker from Colorado slicked the city slicker bankers out of one half million bucks and they give him 15 years so fast that you would have thought he assassinated a big government official.

You let a city banker slick an old country boy out of something and before night he will merge with another bank and finally wind up as a member of the Federal Reserve.

Yours, WILL.

GRAND
This IS a Picture!
Combining "Beau Geste" and "Chang!"
"THE FOUR FEATHERS"
Paramount's Sound Triumph, With
Wm. Powell, Richard Arlen, Fay Wray, Clive Brook
Four Times Branded With the White Feather of Cowardice—Four Times Proved a Hero!
WARNER THEATRE
STANLEY
BROOKE JOHNS' "COLLEGE DAYS"
A Woman's Soul Laid Bare in
"EVIDENCE"
ALL TALKING!
David Broudy's Overture
ENRIGHT
DICK POWELL'S "HOUSE PARTY"
On the Screen
ANN HARDING
Talking in
"HER PRIVATE AFFAIR"
MILTON SLOSSER as Guest Organist

BRUSHTON THEATRE TODAY—Ruth Taylor & Wm. Collier, Jr. in "College Coquette," Sound and Dialogue—All-Talking Comedy "The Salesman," & Talking Collegians in "Flying High." A $2.00 Show at Regular Admissions.
KENYON All Talkie "FAST LIFE" Doug. Fairbanks, Jr. Loretta Young
GARDEN An All-Talking Mirth Sensation. "THREE LIVE GHOSTS"
TRIANGLE EAST LIBERTY FRED THOMPSON as "KIT CARSON" with Silver King

PATRICIA PITT'S SPRIGHTLY COMMENT ON PITTSBURGH'S SOCIETY HAPPENINGS

Anna Childs' Attendants Chosen

ALL the days of October, I do believe, are to be enhanced by weddings or entertainments for bridal parties. Each day brings forth new plans for nuptials until I believe there's a wedding for every flaunting fall leaf.

One of the most notable weddings of the latter part of the month will be that of Anna Knevals Childs, daughter of Mr. and Mrs. Thomas Howe Childs, of Fifth avenue and Woodland road, and Arthur P. Woolfolk, son of Mr. and Mrs. Junius A. Woolfolk, of Louisville, Ky., which will take place on Monday, October 21.

Mrs. Alan Magee Scaife, the former Sarah Cordelia Mellon, and Mrs. Stanley Noel Brown, the former Elizabeth Rust, will be matrons of honor, and Mary Wurts, small daughter of Mr. and Mrs. Thomas C. Wurts, will be flower girl.

And William D. Perkins, of Louisville, Ky., will be best man, and John Brown, Archie Cochran, James C. Young and Lewis J. Kaye, of Louisville; John M. Kimball, of Portland, Me., and Harvey Childs III, Blair Childs, Thomas C. Wurts, George H. Love and George Buckwell, all of Pittsburgh, I hardly need add, will be ushers.

The rehearsal dinner will be given Saturday, October 19, by the Stanley N. Browns in the Pittsburgh Golf Club. George Buckwell will give the wedding breakfast in the University Club, and on Thursday the Francis Sellers Guthries will entertain with a dinner in the Pittsburgh Golf Club for Anna, her fiance, and their bridal party.

Did you know, by the way, that the wedding will be in Calvary Episcopal Church at 5 o'clock that day, and that there'll be a reception in the Pittsburgh Golf Club at 5:30?

* * *

MR. AND MRS. RALPH M. RUSH, their children Anne and Charlotte, and Alice McKnight, daughter of the Roy H. McKnights, are home from Europe. The three girls studied in Paris, and later in San Remo, Italy. Before returning home they were in England.

News comes from the White Mountains that Mrs. Arthur Hall Smith, who has been in Whitefield for the summer and autumn, will return to Pittsburgh this week.

And Mrs. John B. Booth, of Sewickley, is another member of the Whitefield colony who is returning home.

* * *

MISS CORAL QUAY and Miss Marie King are in charge of stage settings, news has reached me, for the annual production of the Sewickley Valley Hospital Cot Club, to be given October 22 in the Guildhall. The play, by the way, is Courtney Savage's "They All Want Something."

Mrs. James Barlow Cullum, Jr., is in charge of costumes; Mrs. Frank Lynn McCready, of properties, and Miss Marguerite Booth, of publicity.

And four names, including three of the buds of this season, have been added to the cast—Anne Allen Rose, Caroline Crittenden and Rebecca Doyle. The fourth name is Alvin King Haworth.

* * *

MISS LOUISE ELIZABETH MUELLER, daughter of Mr. and Mrs. John Frederick Mueller, has named October 26 as the date of her marriage to John Dickson Fulton. The ceremony will take place at 5:30 o'clock in the afternoon, in the Calvary Episcopal Church.

* * *

THE wedding of Miss Frances Sisley and J. H. Shoup, took place Wednesday at 10 o'clock in Perryopolis, Pa., in the home of the bride. The Rev. B. R. McKnight, pastor, officiated. Miss Bertha Lorioux played the wedding music.

The bride wore a gown of white satin and carried an arm bouquet of tea roses and lilies of the valley. Woven in her hair were sprays of orange blossoms. She was attended by her sister, Miss Marie Sisley, who wore a gown of green lace and carried a bouquet of American Beauty roses. H. F. Bowes, of Pittsburgh, served as best man.

Mrs. Shoup is the daughter of Mr. and Mrs. Frank Sisley. Mr. Shoup is the son of Mr. and Mrs. George Shoup, of Sligo, Pa. They will reside in Fairmont, W. Va., after returning from a honeymoon in Miami, Fla., and Havana, Cuba.

* * *

AT noon on Saturday, October 5, Miss Anna Margaret Montgomery, daughter of Mrs. William Montgomery, of Danver avenue, Ingram, became the bride of William Armstrong Wills, son of Mr. and Mrs. Robert G. Wills, of Hawthorne avenue, Crafton. The Rev. C. C. Cibbs, of the First Presbyterian Church, read the service.

The bride wore a white satin gown and two veils, one arranged in cap effect caught with orange blossoms, and carried pink rosebuds and lilies of the valley. Little Miss Sara Jean Malone, daughter of Mr. and Mrs. Roy E. Malone, of Clarksburg, W. Va., was the flower girl and only attendant. She wore a frock of pale green crepe, and carried a basket of pink rose buds. The wedding march was played by Miss Gertrude Gettys, a cousin of the bride.

Mr. and Mrs. Wills took a southern motor trip.

* * *

DR. CORA HELEN COOLIDGE, president of the Pennsylvania College for Women, is entertaining the seniors at a bridge this afternoon in Woodland Hall, and at a tea later in her home, Woodland road.

* * *

MR. AND MRS. ALLAN NEILSON celebrated their silver anniversary in their home in Verona road, Saturday, October 5. The entertainment began with the wedding march by their daughter, Miss Jane Neilson, and Dr. S. J. Glass, who officiated at their wedding 25 years ago, gave a short talk.

* * *

MR. AND MRS. CLYDE A. ELLIOTT, of Sprague avenue, Bellevue, announce the engagement of their daughter, Miss Bernadine Scott Elliott, to Wallace Diffenderfer, son of Mr. and Mrs. Fred Diffenderfer, of Dawson avenue, Bellevue.

* * *

THE Service Star Legion, of Herron Hill, will hold a card party for the benefit of disabled soldiers at Sitz Hall, Oakland, on Friday. Bridge, euchre, "500," Old Maid and bingo will be played. Mrs. Anna Rigby is chairman.

* * *

PENN COURT, No. 1, Order of the Amaranth, will hold a card party in Oppenheim-Collins' on Wednesday at 2 o'clock. Miss Erna D. McKenney is chairman.

Patricia Pitt

All Writers Crazy, Van Doren Believes

LAKE PLACID, N. Y., Oct. 12.—(AP.)—One has to be a little crazy to write books, in the view of Carl Van Doren, author and critic, as expressed to the New York Library Association. The normal person leads a normal life and is happy in it; the writer creates something to satisfy his wish.

Marriage Licenses

Arthur H. Stark	Cleveland, O.
Elizabeth Young	Cleveland, O.
William Thompson	Pittsburgh
Stella Schwrman	Pittsburgh
Charles Kober	Pittsburgh
Alice L. Wood	Pittsburgh
Joseph P. Zorn	Braddock
Ines M. Graham	Braddock
William L. Kress	Pittsburgh
Agnes M. Kelly	Pittsburgh
William D. Stevenson	Philadelphia
Margaret F. Sochor	Carnegie
Francis J. Welsh	Natrona
Agnes Bruggeman	Braddock
William L. Crump	Pittsburgh
Mary E. Awtrey	Birmingham, Ala.
Harry O. Schwartz	North Braddock
Ethel E. Hazen	North Braddock
John S. McCarthy	Aliquippa
Henrietta Godfrey	Aliquippa
Leo Wargo	North Braddock
Catherine L. Krinda	Braddock
Joseph F. Alberts	Verona
Jean L. Bardsley	Pittsburgh
Don Dickinson	Pittsburgh
Elizabeth O. Lewis	Pittsburgh
Louis Conrad, Jr.	Pittsburgh
Elizabeth O. Lewis	Pittsburgh
Leo A. Sentiger	Pittsburgh
Edwina A. Sutton	Pittsburgh
Thomas W. Crider	Mifflin Twp.
Ida J. Owens	Mifflin Twp.
Earl W. Miller	Pittsburgh
Edna E. Schafer	Carrick
Henry Goeke	Pittsburgh
Klothilda Webar	Pittsburgh
James P. De Marco	Pittsburgh
Mildred M. Newport	Pittsburgh

FLOUNCE DISTINGUISHING FEATURE OF MOST GARMENTS THIS SEASON

Sketched in Paris

Demand for Dressmaker Frocks Continues To Increase

Paris Bureau, Pittsburgh Sun-Telegraph.

PARIS, Oct. 11.—Clothes can be said to have flounced upon the scene this season. For there is scarcely a garment of which the flounce is not the distinguishing feature. It lends grace and a subtle fulness to the frock, especially when it is composed of a series of godets of varying length. It is such features that make the "dressmaker" frock that is so much in demand this season. It is not easy to duplicate such dresses, a feature that commends itself highly to the woman who pays a round sum for a model, and to her dismay finds it cheaply and badly copied.

* * *

MUCH may often depend upon a shoulder strap. And in the model shown here, it is one lone strap that essays the important task of bearing the full burden of the very lovely evening frock by Poiret. It is of ivory satin. The woman in white was popularized in a novel dear to a former generation, but this season she has been glorified by the mode. There are many delightful and novel features to this dress. The narrow bodice draped softly at the normal waistline, is in one piece with the tunic or overskirt which dips sharply to a point at the front. The diagonal decolletage has only one shoulder strap, that is rewarded for its duties by the addition of a row of plum colored flowers. From beneath the tunic a very bouffant and flaring flounce appears, moderately short in front, but decidedly long in back. It is lined with plum-colored chiffon to match the flowers at the shoulder. This is Poiret's very newest model, and one of his most successful.

* * *

LELONG'S winter collection includes several suits, but none smarter than the little semi-tailored suit, here shown. It is composed of leda cloth in black, and broadtail fur. The jacket is tightly belted, with a scarf collar, deep cuffs and peplum of the fur. There are three set-in circular godets—one on either side, and one at the center back—to give comfortable width to the skirt for walking, and so makes this suit practical as well as eminently good-looking, an objective that is not always achieved. Lelong is one of the many couturiers that this season have designed their clothes with an eye to comfort as well as beauty. The strenuous and busy life led by the majority of women at present has forced the haute couture to give due consideration to the practical side of clothes.

(Copyright, 1929, King Features Syndicate, Inc.)

Heinz Theater Planned

Announcement of a theater seating 3,000, to be erected in connection with the H. J. Heinz Company, Progress street, North Side, was made by Howard Heinz, president, at the Founder's Day exercises in the Heinz Auditorium yesterday. The theater will be a part of a building being constructed by the company for use of employes, which will also house restaurants and recreation rooms.

Thirty years ago Henry J. Heinz, whose birthday is observed each year at the plant, built an auditorium for use of employes, which since has been a part of the Heinz group of buildings.

The principal speaker at the exercises yesterday was the Rev. Dr. A. R. Robinson, pastor of the Sixth United Presbyterian Church, and a personal friend of Mr. Heinz. C. A. Braun, assistant treasurer, who entered the employ of the company as an office boy 38 years ago, spoke for the employes. J. J. Davey, of the Sarah Heinz House, pronounced the invocation.

Heinroth to Play Kol Nidrei Classic

Dr. Charles Heinroth will play "Kol Nidrei" arranged by Bruch in his organ recital in Carnegie Music Hall this evening at 8:15 o'clock. This is a fine traditional Hebrew melody and the organ arrangement follows closely that of Bruch in the form of violoncello with accompaniment.

The program follows:

Overture to "Oberon"	Weber
"Kol Nidrei"	Old Hebrew, arr. by Bruch
Minuet from Symphony in E Flat	Mozart
Sonata, "The Ninety-fourth Psalm"	Reubke
Arabesque No. 1	Debussy
Serenade	Schubert
Finale from First Symphony	Maquaire

Two Couples Seek Divorces on Same Charge

NEW YORK, Oct. 12.—(AP.)—Separation suits involving wto socially prominent couples were disclosed by filing of a motion to serve the defendants by publication.

In one suit Mrs. Janavince Kerens Pierce, granddaughter of Richard Kerens, statesman and railroad builder, asks separation and $3,000 a month alimony from Walter Bryant Pierce, recently a member of a New York brokerage firm.

In the other, De Courcy Browne, wealthy manganese importer, seeks separation and the custody of three children from his French wife, Mrs. De Courcy Browne.

In each suit the charge is made that Pierce, member of an old Maryland family, left his wife and two children, gave up his business, and went to Paris to be near Mrs. De Courcy Browne.

Solicitor Suspended By Arnold Council

NEW KENSINGTON, Pa., Oct. 12.—Charging "neglect of duty," Arnold Council suspended Solicitor Louis Claster, and elected Attorney Joseph Bonidy as his successor to serve the unexpired term, ending January 1.

Synod Chooses Officers

ROCHESTER, N. Y., Oct. 12.—(AP.)—Following the refusal of the Rev. Dr. Frederick J. Frankenfeld, of Salem Church of this city, to accept the office of president-general of the Evangelical Synod of North America, and of his address of declination, the synod elected the Rev. C. W. Locher, of Zion Church, Steubenville, O., to that office.

Other officers elected were:

First vice president, the Rev. Louis W. Goebel, of Chicago; second vice president, the Rev. F. C. Klick, of St. Joseph, Mo.; secretary, Ewald J. Kockritz, of Evansville, Ind., and treasurer, John F. Peters, of St. Louis.

The conference voted to make Elmhurst College for Men at Elmhurst, a suburb of Chicago, a coeducational institution.

Pittsburghers on Liners

NEW YORK, Oct. 12.—After spending a belated summer vacation in Europe, Mr. and Mrs. Cadwallader Evans, Jr., and Mr. John R. Gregg, social registerites of Pittsburgh, returned to their homeland on the S. S. Mauretania. The Pittsburgh tourists visited England, France and other continental countries the entire month of September.

Sailing with a number of notables as fellow passengers, Thomas Osborn Cowdrey, Mrs. Edward M. Quinby and Mrs. Henry S. A. Stewart, of Pittsburgh, departed for Europe on the French liner France, bound for Plymouth and Havre. Before embarking Mr. Cowdrey said he planned to spend the next six weeks touring the continent before returning home in November.

Edgewood Woman's Club in Play

Photo by Pittsburgh Sun-Telegraph

MISS THEODOSIA PARKE

Miss Parke in the role of wife in the Colonial play she directed as a feature at the meeting of the Edgewood Woman's Club.

Photo by Pittsburgh Sun-Telegraph

MISS HAZEL SNYDER

Miss Snyder as the innkeeper —the person who served this steaming chicken.

Batchelor to Attend Playground Congress

W. C. Batchelor, superintendent of the Bureau of Recreation, will leave today to represent the city at the Sixteenth National Recreation Congress in Louisville, Ky., next week.

The conference will be held under the auspices of the Playground and Recreation Association of America and will bring together more than 600 men and women active in playground promotion.

Mrs. Mary J. Cowley, head of the North Side Playground Association, who has had 28 years' service in recreation activities, has been invited to the conference along with these employes of the Pittsburgh bureau, all of whom have had 10 years' service and are entitled to the association's medal: Caroline A. Bracey, Edna L. Jones, Daniel B. McGarey, Helen G. McWilliams, J. J. Isherwood, Margaret B. Eichleay and Mary J. McKnight.

Fifty-seven boys from 19 cities of the nation, who are model aircraft champions, are expected to attend the conference to fly their hand-built planes in the third national playground minature aircraft tournament.

College Women Are Urged To Take Interest In Politics

"WOMEN in local politics must organize in the cause of good government. It is not enough to be educated and to have ideals, we must fight organization with organization—a union of intelligent women to fight machine politics and restore democracy to the people." So said Mrs. Homer N. Young in an especially interesting talk before the College Club yesterday afternoon when she had as her subject, "What We Don't Know Won't Hurt Us—Or Does It?"

Mrs. Young accused college women of being "high hat" and said they are willing to be intelligent about and interested in international and national affairs, but are too often unwilling and negligent in working locally. Mrs. Young told of some of her own experiences while working in the primaries and urged the woman to interest themselves in the passage of the voting machine bill. Miss Ida Allerton was hostess chairman for the customary tea which followed the talk.

* * *

BEGINNING this afternoon with a card party, the Pittsburgh Irving College Club will meet from time to time during the next eight months. A Christmas luncheon is listed in the beautifully bound new year books, as is also a book shower for the college library in January. A valentine party in February and a drama day in March, together with meetings in May and June are on the calendar.

* * *

TO open the membership-finance drive of the Allegheny County League of Women Voters, Mrs. Julian Kennedy will give her home in Forbes street for a tea tomorrow afternoon. Mrs. R. Templeton Smith is chairman of the drive and Mrs. Ferdinand Fillion, vice chairman. The "steering committee" is composed of the board of directors and local chairmen of the county league. On the special gifts committee are Mrs. C. F. C. Arensberg, Mrs. A. H. Bowman, Mrs. Smith, Mrs. H. D. Stark, Mrs. R. L. Ehmann, Mrs. Edmond Esquerre, Mrs. Nathaniel Spear, Mrs. John O. Miller and Mrs. Q. W. Hershey.

R. Templeton Smith will address the Fourteenth Ward League at its meeting Monday afternoon in the Morrowfield Hotel, speaking on "Some Causes for the High Cost of Living."

Joseph N. Mackrell, register of wills, will address the Twentieth Ward League on Monday evening, in Langley High School. "Making Your Will and Its Pitfalls" will be his subject.

Mrs. C. A. Mewborn will be hostess to the Seventh Ward League on Tuesday afternoon at her home in Bellefonte street. Mrs. Elizabeth B. Motz will speak.

Mrs. Motz, county organizer, will demonstrate the voting machine at a meeting of the South Side Civic Club in the Morse School on Tuesday evening. "Legislation in Which Women Should Be Interested" will be the subject of her talk before the Crafton W. C. T. U. Wednesday afternoon in the home of Mrs. Clifford Miller, Oakwood road.

On Thursday afternoon Mrs. Motz will address the Missionary Society of the St. Peter's Lutheran Church, Lockhart street, North Side, on "What It Means to Be an American Citizen."

Mrs. Carl Cappel, Jr., of Inglewood drive, will be hostess to the Dormont and Mt. Lebanon League on Wednesday afternoon. Mrs. J. M. Simpson, chairman of the program committee for this year, will act as chairman of the day and will present the program, the meeting covering a discussion on the "Duties and Obligations of Elected Candidates to Dormont and Mt. Lebanon Citizens and Our Responsibility to Them."

* * *

MRS. B. J. HANNEGAN was re-elected grand regent and Mrs. J. H. Clark, vice grand regent at the monthly business meeting of Court Duquesne, Catholic Daughters of America, on Tuesday evening. Other officers elected were: Mrs. Estelle Murray Cronin, historian; Miss Helen Burke, lecturer; Miss Mary Dwyer, financial secretary; Miss Collette Cooper, treasurer; Miss Alfreda Kripp, monitor; Miss Mary Fahey, sentinel; Miss Louise Boehm, organist, and Miss Mary E. Hisrick, prophetess. The court will hold a dance and card party on Wednesday, November 6, in the old Wainwright mansion, Penn and Dallas avenues.

* * *

THE Social Workers' Club of Pittsburgh will hold its first fall meeting at the Irene Kaufmann Settlement House on Wednesday evening. The program is in charge of the entertainment committee of which Dora M. Einert is chairman. Members will be taken on a tour of inspection of the new building by Sidney Teller, executive director, and later there will be a program and refreshments.

* * *

SCHEDULED by the Mt. Lebanon Woman's Club for the latter half of the month are: The educational committee's class in French, October 17, in the Lincoln School, the drama meeting October 21 with Mrs. F. H. Dougherty, and a bridge luncheon, October 22, at the Beach home. The educational committee meeting is the opening of the French classes which are to be instructed by Mrs. Dulcie Fiske Fairman. The community service department is sponsoring the bridge luncheon for which Mrs. W. E. Homer is accepting reservations.

* * *

ALL foreign-born women of the city are invited to attend the citizenship tea which the American Citizenship League of Pittsburgh will give jointly with the home safety division of the Western Pennsylvania Safety Council, in Utility Hall the afternoon of October 21. The American Citizenship League is a new organization and seeks to teach Americanization and better citizenship. Dr. Harvey Salt is its executive secretary. Mrs. Charles E. Gilchrist, Jr., is chairman for the tea.

* * *

DAUGHTERS OF BETSY ROSS will have a card party in the Columbia Bank Building, Fourth avenue and Wood street, on Wednesday afternoon. The Daughters have presented a flag to Kenmawr Troop, No. 47, Boy Scouts. Mrs. Mayme Evans, program chairman, and Mrs. Ella Anderson, social chairman, will have charge of the regular meeting of the organization November 5 in Moose Temple.

* * *

KENMONT GROUP No. 4, Ladies Aid Society of the Mt. Lebanon Methodist Episcopal Church, will sponsor a musicale in the church Tuesday evening. On the program will be Elizabeth K. Menough, Gladys Marie Schade, Grace Eloise McMillan, Minnie Brown Heck, Esther Edmundson, Estelle Healy Close, Julius Huehn, James C. MacKrell and Edward W. Koontz.

* * *

MRS. NEWELL G. ALFORD, president of the Western Pennsylvania section of the Woman's Auxiliary to the American Institute of Mining and Metallurgical Engineers, will entertain the members at the first meeting of the club year, Tuesday, in the College Club. Following a business session several of the members will give brief accounts of summer travels.

* * *

MRS. ROLLINS A. HADDOCK, Jr., in her talk before the Carnegie Woman's Club yesterday stressed the importance of every woman's club being "a camp for citizenship." At the meeting, which was held in the home of Mrs. H. W. Hinkley, of Rennerdale, Mrs. A. B. Huff was leader, readings were given by a Rennerdale Girl Scout, Sarah Cramp, and there was music.

* * *

THE Mothers of the McClure Avenue Presbyterian Church will meet in the lecture room Tuesday evening and will be addressed by Miss Louise Borland, of the Pittsburgh District Dairy Council. She will discuss "Nutrition of the Child." At the same hour the children will have their annual Hallowe'en party in the church rooms.

* * *

THE open meeting of the Wednesday Current Events Class next week will be held in the Edgewood Country Club and will honor the president, Mrs. J. H. Harrison. Guest artists for the afternoon will be Mrs. Walter Closs, reader; Will A. Rhodes, tenor, and Earl Mitchell, accompanist.

* * *

ON Monday afternoon the department of literature, Crafton Woman's Club, will meet in the home of the chairman, Mrs. D. F. Culley, for the season's opening. Miss Elinor K. Taylor, of Pennsylvania College for Women, will speak.

* * *

SIXTEENTH WARD Council of Republican Women will have a card party Wednesday evening in the home of Miss Margaret McMichel, Carson street, in charge of the euchre committee of which Mrs. Mary Moyer is chairman.

* * *

OFFICERS and the social committee of Mizpah Chapter, No. 49, Order of the Eastern Star, will hold a rummage sale Thursday and Friday at Broad street and Larimer avenue, East Liberty. Mrs. Elizabeth S. Lewis is chairman.

* * *

HILLSDALE Parent-Teacher Association will meet Wednesday at 3 o'clock, for tea and a program in the school auditorium.

City Payroll Coercion Attacked by Dunn

The most important question of the campaign is whether the municipal payroll is to be used for the citizens of the city or for building a political machine, Thomas A. Dunn, Democrat-Good Government candidate for Mayor, told the Jefferson Club last night in Moose Temple.

While Dunn was speaking, John A. Fugassi, who lost out in the race for one of five Republican councilmanic nominations, declared his intention of supporting the "entire Republican ticket."

To counteract that, Franklin P. Booth, who made an unsuccessful race for the Republican nomination, announced his withdrawal from the Independent party councilmanic ticket and declared he would support the Good Government ticket and Dunn, who heads it.

"The last primary led all previous records in every form of election corruption, from phantom assessments to obliterating ballot markings and the making of false returns by many election boards," said Booth.

Dunn in his address charged that Pittsburgh is being administered "for selfish, factional and political purposes."

He entered the campaign, he said, with the belief that there are more honest voters than there are ballot-box stuffers.

"I pledge that all the resources of the city will be utilized for the benefit of the city and that all unnecessary jobs will be abolished," he said, pledging a reorganization of the Civil Service Commission.

He promised the appointment of capable police magistrates and declared that the aim of his administration will be to recover Pittsburgh's lost markets and to develop new ones.

ROUND TABLE OF BUSINESS

Pierpont Motor Co.
DISTRIBUTORS
CURTIS PRODUCTS
Mayflower 3100 PITTSBURGH 5001 Baum Blvd.

BUSINESS FURNITURE COMPANY
HOMER NEELY, President
BANK AND OFFICE EQUIPMENT
WOOD AND STEEL
26 Years' Service 959 LIBERTY AVENUE. ATLANTIC 5677

ALLEGHENY EQUIPMENT CORPORATION
CONSTRUCTION EQUIPMENT
New and Rebuilt—For Sale or Rent
GRANT BUILDING PITTSBURGH, PA.
WAREHOUSE: ASPINWALL, PA.
GRANT 1122

Founded 1894
C. D. Halsey & Co.
MEMBER
NEW YORK STOCK EXCHANGE
PITTSBURGH STOCK EXCHANGE
NEW YORK CURB MARKET
235 Fourth Ave., Pittsburgh — Phone: Court 3500 — Monongahela Bank Bldg., Pittsburgh
43 Broad St., New York

Moral Loans
To Small Borrowers
A new kind of service—just like your bank—at a cost much less than legal small-loan rates. Repayable in very small weekly or monthly amounts.
PITTSBURGH THRIFT CORPORATION
STREET FLOOR, 434 DIAMOND STREET
Telephone Atlantic 8101 PITTSBURGH, PA.

GAMMONIZE YOUR APPETITE
—AT—
GAMMON'S
Waffle Shops and Lunch Rooms

A Home-Owned, Home-Controlled Company
The KNIGHTS LIFE INSURANCE COMPANY OF AMERICA
With An Atmosphere of Success, Stability and Leadership

BUILDING THE HEALTH OF THE NATION
Modern Business Demands the Worker, the Executive and the Professional Man Keep Fit
ACIDINE
Manufactured by
HEALTH LABORATORIES, INC.
PITTSBURGH, PA.
KEEPS YOU FIT

The Vang Construction Co.
Pittsburgh, Pa., and Cumberland, Md.
Specializing in Railroad and Bridge Construction and Pneumatic Caisson Work
Quality and Responsibility

HALSEY FIRM'S EXPANSION RAPID

Company Forced to Obtain Larger Quarters Due To Growing Patronage

The main Pittsburgh office of C. D. Halsey & Co. in the Investment Building at 235 Fourth avenue, is the third home of this nationally known stock and bond brokerage firm.

The company was organized in 1894 and the first office in this city was located in the old Land and Title Building on Fourth avenue in 1919. The increasing patronage compelled the company to seek larger quarters in the Benedum Trees Building in 1925 and in April of this year the firm took possession of its present quarters.

TWO OFFICES

In addition to the main office on Fourth avenue, C. D. Halsey & Co. maintains a branch office in the Monongahela National Bank Building in the heart of the "Golden Triangle," where complete facilities are available to those who find it inconvenient to reach the Fourth avenue office. The Monongahela Bank Building office is managed by M. D. Ullery, for 38 years active on the "Street," and William M. McKelvy, one of the younger brokers.

The main office on Fourth avenue now has three direct wires to the New York office of C. D. Halsey & Co., and Shirley P. Austin and J. Shirley Austin, partners in the firm and in direct charge of the Pittsburgh offices, have seen the business grow here until there has been a payroll increase of more than 500 per cent necessary to provide service to the increasing clientele. A. E. Jenkins is office manager.

NEW YORK OFFICES

In addition to its main office at 43 Broad street, C. D. Halsey & Co. has four offices in New York City at 1977 Broadway, 350 Madison avenue, in the Hotel Ambassador and in the Warwick Hotel.

The company holds membership in the New York Stock Exchange, the Pittsburgh Stock Exchange and the New York Curb Market.

Partners in the firm include Van Rensselaer Halsey, Charles D. Halsey, Gerald V. Hollins, who is actively on the floor of the New York Stock Exchange; George R. Leslie, who is actively on the floor of the New York Curb Market; Robert B. Deans, Philip A. S. Franklin, Jr., and Allen W. Ames, all in the New York offices. Shirley P. Austin and his son, J. Shirley Austin, are in the Pittsburgh offices.

To Make Pittsburgh An Aviation Center
Pittsburgh Aviation Industries Corporation
724 OLIVER BLDG.
Atlantic 0816

"We Bolt and Rivet the World Together"
PITTSBURGH SCREW & BOLT CORPORATION
Largest Manufacturers in the World of Bolts, Nuts, Rivets, Foundation Rods, etc.
... PITTSBURGH ...
Chicago New York

"BIG BOARD" AT HALSEY COMPANY

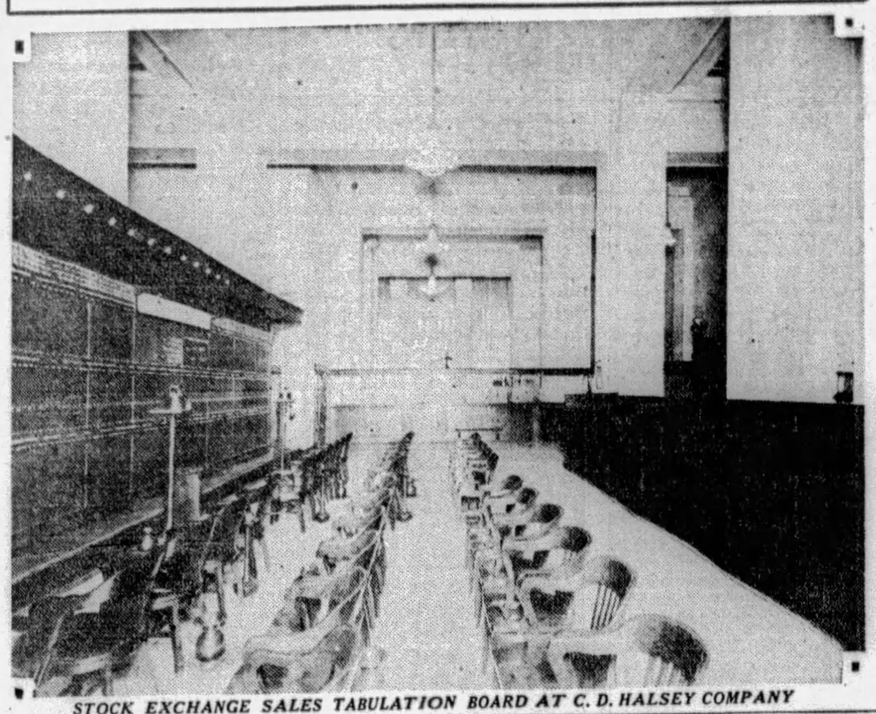

STOCK EXCHANGE SALES TABULATION BOARD AT C. D. HALSEY COMPANY

GLASS MARKET UNCHANGED

The market for all kinds of flat glass is going along with but very little change, says the National Glass Budget. Manufacturers of window glass say that there is a slight movement in the demand for that product. Orders are not being booked by the producers at anywhere near a seasonable average. It is understood that jobbers are helping one another in many places and prefer to get along with as little glass in their warehouses as possible. So far as can be learned factory output is at a monthly rate of about 600,000 boxes.

Although the demand for plate glass is tapering off slightly from the high volume of business done during the past part of this year, the decline is said to be somewhat smaller than is usual in the last quarter. Production is still at a high point and manufacturers are taking advantage of the opportunity and are cleaning up their order books.

Continued improvement can be seen in the flint glass industry.

Retailers are finding the demand quite satisfactory and report business quite good.

Aside from sodas and some kindred lines of glass bottles, the volume business in the glass bottle industry continues to be most satisfactory. Activity in all lines of wide mouth ware shows no sign of letting up. Jobbers and large distributors are finding it a much easier matter to get orders than to make deliveries—a condition that forms an important stipulation in practically all orders that are given.

Stock Exchanges Are Closed Today

The financial markets are on holiday today, all banks, stock exchanges and the principal commodity markets throughout the country being closed in observance of Columbus Day, a legal holiday. The New York Clearing House and the Pittsburgh Clearing House will also be closed. Business will be resumed in all markets at the usual hours on Monday.

Hide and Leather Now Shows Profit

NEW YORK, Oct. 12.—American Hide Leather Company is operating its plants night and day necessitated by orders on hand at present time. For 12 weeks to September 12 net profit was $96,488, equal to $1 a share on preferred stock on which back dividends total about $170 a share.

For 12 weeks to end December 14 Hide and Leather may reveal a profit of around $200,000, equal to $2 a share on preferred stock. Bank loans which only a few months ago ran as high as $4,500,000, have been completely eliminated.

GENERAL TRADE IMPROVES

Business has shown a moderate improvement with retail stores this week, colder weather having stimulated demand for seasonable merchandise, and sales average somewhat better this fall than they did at this time last year, says R. G. Dun & Co's Weekly Trade Review. Jobbers of dry goods report demand somewhat stronger, although buying is largely on a hand-to-mouth basis. There is no great activity in men's and women's wearing apparel, purchases being comparatively light this week. There is a rather active demand for such lines as sweaters, hosiery, etc., and millinery trade is also fairly active. Demand for shoes is slightly improved, and there has also been more activity in the rubber footwear lines. Wholesale jewelers report sales increasing in volume. There is no improvement in the demand for lumber and building materials, and hardware lines are only moderately active.

Industrial operations are not showing any particular change, with steel mills averaging about the same as last week, although some mills are not operating at quite as high a rate as they have been. Production of plate glass continues at a rather high rate, with demand quite satisfactory, although automobile manufacturers are much less active buyers than they were. The production of window glass continues at a very low rate for this period of the year and sales are lower than at this time a year ago, although a moderate improvement is noted. Manufacturers of radiators and heating equipment are quite busy, but sanitary equipment manufacturers are not as busy as they were last year. Electrical and radio equipment manufacturers are busy, and sales are in considerable volume. There has been a moderate decrease in the production of crude oil, and demand for oil products has fallen off to some extent.

Production of bituminous coal is somewhat higher, but buying for industrial purposes continues rather light, although buying for domestic users is showing some improvement. Prices show little change and Western Pennsylvania grades of run-of-mine coal are quoted as follows, per net ton at mines: Steam coal, $1.25 to $1.75; coking coal, $1.50 to $1.75; gas coal, $1.65 to $1.75; steam slack, 80c to 90c, and gas slack, $1.00 to $1.10.

While some jobbers report a slight improvement in collections, the averagec ontinues slow.

MODERN PLANS AID HARD COAL INDUSTRY

Institute for Research and Progress Established to Guide Firms to Prosperity

By MERRYLE STANLEY RUKEYSER

NEW YORK, Oct. 12.—After years of commercial decline and industrial obsolescence, the anthracite coal industry, under the stimulus of new leadership, has served notice on the world that it intends to go modern.

The hard coal industry, in turning away from the philosophy of defeatism, has created the anthracite institute for research and scientific progress. The principal hard coal mining companies are behind this new move. An appropriation of several hundred thousand dollars has already been made for research alone which will be conducted in extensive laboratories in Norristown, Pa., and elsewhere. S. D. Warriner, president of the Lehigh Coal and Navigation Company, will be the president of the institute and Eliot Farley, president of D. L. and W. Coal Company, will be chairman of the executive committee.

The objective is "to take the shovel out of the hands of the anthracite user," making coal burning in the household furnace as automatic and as convenient as oil burning. Already sufficient research progress has been made to assure leaders of the industry that it will soon be an accomplished fact.

NEW PLAN SUCCESSFUL

Why the new ferment in anthracite? One important reason is A. J. Maloney, who was called from the bituminous industry, where he had made a fine record, especially on the selling side, to the presidency of the huge and cumbersome Philadelphia and Reading Coal and Iron Company two years ago. Mr. Maloney, after studying the assets of anthracite, soon began to urge the industry to stop trying to keep annual sales at 65,000,000 tons, but to look forward to the time when the public would demand 90,000,000 tons. He set about to institute modern merchandising and advertising methods in his own company.

But modernization, Mr. Maloney soon found, had to go deeper. Accordingly, he set in motion an elaborate program for rehabilitating the properties of his company. In general, the plan involves concentration and simplification. The company has been operating 44 mines and 32 breakers. Eventually, five or six breakers, where the coal is broken up and prepared for household use, will do all the work. In place of obsolete machinery, the company is substituting modern tools. As a result of the change, the company not only expects to effect substantial operating economies, but also to improve the quality of the coal, eliminating waste and separating ash-producing elements from the fuel producing coal.

PROGRAM UNDER WAY

This elaborate program, which was financed last spring through the issuance of 6 per cent convertible bonds, is already under way. By next August, it will be 70 per cent completed, and, according to those close to the management, will begin to be reflected in increased earnings before that time. Instead of continuing to operate the breakers by steam produced at each separate plant, the company has applied in Pennsylvania for charters to produce power at a site on the Susquehana River. With its vast resources in coal, the company thus expects to tie up with the increasing demand for power, and, though it has not yet disclosed whether power will be produced for outside sale, the management has indicated a new eagerness to realize on all its sleeping and potential assets.

The decline of the anthracite industry has not been entirely due to the rise of substitutes, especially oil. It has been in part ascribable to unprogressive management. For years, the anthracite companies were subsidiaries of railroads, and were dominated by railroad presidents. After forced segregation, the hard coal properties fell under the sway of men who had more of the operating than the commercial viewpoint.

"The public is fair," Mr. Maloney told me, "and will respond if it gets good service and sound values. The aim of the anthracite institute will be to study ways of producing coal which will better serve the public. There is no other way. We must make the use of coal for household purposes as convenient as any other fuel."

(Copyright, 1929, Universal Service, Inc.)

WEEK'S STEEL OUTPUT AT 85%

Present Rate, However, Is 5 Per cent Above Previous Year's Average Production

By B. E. V. LUTY

Steel production in the past week has been at nearly,if not quite 85 per cent of capacity, representing about 15 per cent decrease from the all-time peak rate of last May.

The decrease has been practically steady, at about 3 per cent a month. It is a small decrease compared with some that have occurred in the past, such as that in the second half of 1923 and that in the spring of 1924, but it is impressive for two reasons, because it represents a turn, a reaction from the bulge which began at the middle of last year, and because it has continued to date, whereas, usually, production has increased after July and into October or November.

ABOVE 1928 RATE

By any long range comparison the present rate, 52,000,000 or 53,000,000 gross tons of all steel ingots per annum, is a high one, being 5 per cent above last year's average. On the other hand, the rate is about 10 per cent below this year's average up to October 1 and it is a trifle below the rate last October, which was the highest rate last year.

All or nearly all of the present decrease in steel production is accounted for in two lines, the automobile trade and the production of rails. Regularly the low point of the year in rail production occurs at about this time. The annual rail buying movement has started, but there will be little production against these orders this month or next.

AUTO TONNAGE LESS

As to the automobile industry, its decrease in activity has been particularly impressive. There is more than the usual seasonal percentage decrease and as automobile production was phenomenally heavy earlier in the year the tonnage loss is particularly large.

Unfilled obligations of the Steel Corporation increased 244,370 tons in September. The month would naturally show an increase, on account of rail orders when rail shipments were light, and on account of there being some fourth quarter contracting in various lines. The September increase in unfilled obligations was only 18 per cent of the month's capacity.

STRUCTURAL ORDERS

Fabricated structural steel lettings reported in the week were light, only 22,000 tons, making two light weeks in the last six, while two of the weeks were particularly heavy, the six-week average being very close to that earlier in the year.

There is some freight car buying, but with no prospect that the car shops will be able to maintain fully the rate of operation they have had in the last six months.

FOURTH QUARTER OUTLOOK

A little further decrease in steel production is to be expected up to the close of the year. While the present rate is below that of a year ago, last November and December brought decreases, and it is merely a slight balance of probability that production in the current quarter will fall below that in the fourth quarter of last year.

Steel producers are making a very determined stand on prices, as they need to since there is a widespread effort among buyers to secure lower quotations. All precedents indicate that whatever may be the rate of steel production next December the first three or four months of the new year will bring successive increases.

The scrap markets have been remarkably dull for weeks and prices continue to soften somewhat.

Exports of Grain Higher for Week

NEW YORK, Oct. 12.—Bradstreet's estimates the exports of grain for the week, figures in bushels, as follows: Wheat, flour included, 5,568,023 against 4,648,619 last week and 6,438,449 in this week year ago; from July 1, 38,844,326 versus 145,376,360 in the same period last year. Corn, 43,900 versus 18,800 last week and none in this week last year; from July 1, 688,205 contrasted with 1,533,464 in the similar period a year ago.

MELLON LETTER OF CREDIT—
A World-Wide Bank Account.
MELLON NATIONAL BANK
Foreign Bureau

REDUCED RATES for cross country trips at any time anywhere there is air. Hops, $5, $5. $7.50 for 50-Mile Trip.
FLYING SCHOOL—All students employed during daytime will be given instruction after working hours until dark on weekdays and on Sunday morning.
AERIAL PHOTOGRAPHY SHIPS FOR SALE
PARACHUTE JUMPING—Adjoining Mayer Field every Sunday and Holiday by King Joe
MAYER AIRCRAFT CORPORATION
Pittsburgh and Bridgeville, Pa.
20 Minutes Drive From Pittsburgh on U. S. Route 19.

Travel By Bus
West Penn Motor Coach Lines

FROM PITTSBURGH TO	One Way	Round Trip
Baltimore, Md.	$6.25	$11.25
Cumberland, Md.	4.00	7.20
Fairmont, W. Va.	3.00	5.00
Frederick, Md.	5.60	10.10
Gettysburg, Pa.	6.30	11.35
Hagerstown, Md.	5.50	9.90
Morgantown, W. Va.	2.00	3.50
Oakland, Md.	3.90	6.90
Steubenville, O.	2.50	4.20
Washington, D. C.	7.00	12.60
Washington, Pa.	1.00	1.50
Wheeling, W. Va.	1.50	2.50
Winchester, Va.	6.20	11.15
Clarksburg, W. Va.	3.77	6.40

White Star Lines, Inc.
Blue Ridge Transportation Co.
TERMINAL
922 Liberty Ave.
Phone COurt 4107

ROBERT L. WICKLINE
BUSINESS COUNSELOR
4150 Jenkins Arcade
ATlantic 4647
Corporation Organization and Procedure.
Federal and State Tax Reports and Adjustments.

BLAW-KNOX
Standard Steel Buildings
Steel Roof Decking
Mill Buildings
Transmission and Radio Towers
Forge and Hammer Welded Pressure Vessels
Electroforged Steel Grating and Treads
Floorgard Floor Armoring
Steel Forms for Concrete
Air Preheaters
Water Cooled Steel Plant Equipment
Steam Purifiers (Tracyfiers)
Road Building Equipment
Steel Bins
Steel Castings
Iron, Steel and Alloy Rolls
BLAW-KNOX COMPANY
Pittsburgh, Pa.
Union Steel Casting Company.
Pittsburgh Rolls Corporation.
Lewis Foundry & Machine Co.
National Alloy Steel Co.

ALLEGHENY STEEL COMPANY
Oliver Building
General Office
BRACKENRIDGE, PA.

ALLEGHENY COUNTY
'Public Improvements Promote Progress'
Convinced that public improvements exert an important influence upon the progress of any community, the Board of County Commissioners of Allegheny County on January 1, 1924, initiated a program of major public works, many of which are already effectively serving the citizens, while others of vital importance are being rapidly brought to completion.
THE NEW COUNTY OFFICE BUILDING, now under construction, will cover the area bounded by Fourth Avenue, Ross Street, Diamond Street and the Pennsylvania Railroad. It will be six stories high, and can be increased nine additional stories with the possibility of including a modern detention jail in the uppermost stories. It will house the County Department of Public Works, Recorder of Deeds, Superintendent of Schools, Bureau of Parks, Law Department, Farm Bureau, Bureau of Motor Vehicles, Mothers' Assistance Bureau, Fire Marshal, Bureau of Elections, Court Stenographers—many of which activities are now scattered in various buildings, with consequent inconvenience to the citizens. It will be ready for occupancy in the Spring of 1931. The estimated cost of this improvement is $3,650,000.00.
BOARD OF COUNTY COMMISSIONERS,
JOSEPH G. ARMSTRONG, Chairman,
E. V. BABCOCK, C. C. McGOVERN,

Have You Asked For Your Copy of MONTHLY STATEMENT OF PITTSBURGH'S DETAILED EXPENSES?
Telephone AT. 3900
Henry O. Evans
City Controller

PITTSBURGH STEEL CO.

THE ROXIAN THEATRE
McKEES ROCKS
Featuring Paramount—Warner—Fox Super Productions
AN IMPERIAL CHAIN THEATRE

HARRISON CONSTRUCTION CO.,
INCORPORATED
GENERAL CONTRACTORS
2101 Sidney Street, South Side, Pittsburgh, Pa.
STREET PAVING, ROAD BUILDING, CONCRETE CONSTRUCTION.
EXCAVATING, SEWERING.
PHONE HEMLOCK 4012

THE PENN MUTUAL LIFE INSURANCE COMPANY
HOLGAR J. JOHNSON : : GENERAL AGENT
1308 Clark Building : : : : : Pittsburgh, Pa.

MILK AND ICE CREAM OF SUPERIOR QUALITY
LIBERTY DAIRY PRODUCTS CORPORATION
Main Office: Forbes Street at Sixth Avenue
Call Grant 6900 *Pittsburgh, Pa.*

STEWART-WARNER SALES CO.
DISTRIBUTORS OF STEWART-WARNER RADIO
The Set With the Punch—The Champion of the Air.
BEFORE BUYING—SEE IT—HEAR IT—AT
FRIDAY BROTHERS
4767 BAUM BLVD. *Mayflower 6900-6901*

Oswald & Hess Company, Inc.
Delicious Brand Meat Products
Always Assure Fresh Meats
Pittsburgh Products

ROUND TABLE OF BUSINESS

INSTALLS NEW TEACHING SYSTEM

Pittsburgh Art Institute Discovers Old System Is Unjust to Students

Of the 700 art schools in our country, comparatively few offer courses in that branch which pays best—advertising, illustration or, as it is usually termed, commercial art.

Most schools teach their students how to draw and how to paint, leaving the student to apply that knowledge as he wishes.

This idea was once a sound one, since drawing and painting were all an artist did; he did not have to worry about reproduction.

ADVERTISING ART

But with reproduction came advertising art, and in less than 50 years we have reached the era when more than 15,000,000 drawings are sold in the United States every 12 months, giving today's artist the greatest and most lucrative field for his drawings and paintings that ever existed.

But, with this never-ending market comes restrictions. A successful artist no longer sits in his studio and lovingly depicts some brain child in lovely colors, later to see the canvas hung in a gallery or on the walls of a church. He has become a part of the world of business and he must function accordingly. He must follow instructions laid down by a visualizer—a man trained in advertising, who knows the kind of picture that will produce the effect he wants, which is to sell goods for someone.

The modern artist studies his profession under the guidance of artists who know the requirements of commercial usage so that he works with the limitations of engraving and printing processes in mind from his first day in school.

FEW SUCH SCHOOLS

There are but few schools of this kind—less than a dozen in the country, in fact, says Mr. Willis Shook, who is director of one of them, the Art Institute of Pittsburgh. Mr. Shook founded this school eight years ago with the specific purpose of giving young men and women who liked to draw a chance to develop their talent into a paying life work.

The students attended the first class in his studio in the Fulton Building, October 1, 1921, and this week, beginning the ninth school year, the entering class numbers 264. The original class occupied one room of 500 square feet; today an entire floor of 5,000 square feet is crowded and the school will move within a few months to a floor and a half in another building.

Mr. Shook created and has steadily improved a system of individual instruction for both his day and evening students which has proven unusually productive. The old-fashioned method of requiring a student to draw plaster casts for a year before trying his skill with the living model was abandoned and continuously since the first day some living model has posed before the class.

INSTALLS SYSTEM

Another art school method Mr. Shook considered obsolete with the coming of commercial art was the habit of setting a problem for the student on Monday and then returning on Wednesday or Thursday to see how he was coming along. This method of teaching art has persisted in many schools since the days of Rembrandt and Rubens, Reynolds, Romney and scores of other "old masters."

In the Art Institute of Pittsburgh the students are gathered into small groups, each with its instructor, who is present the entire season. By such individualized coaching an ambitious student can easily make such progress that but two school years of nine months each are required to bring the student to a professional point.

A third innovation introduced by Mr. Shook was the use of actual assignments from the advertising world. Newspaper layouts, street car card designs, booklets, magazine pages, outdoor bulletins and many other forms of publicity requiring art work are placed before the second year students as studio problems. The resulting sketches are given to the advertiser sponsoring the problem and he selects those he likes. All money earned in this way goes into the students' pockets,

Art Institute

WILLIS SHOOK
Mr. Shook, president of the Pittsburgh Art Institute.

and each year several thousand dollars go a long way towards canceling many students' school expenses.

ELIMINATES TERMS

Still another advancement over customary school methods made by Mr. Shook was the elimination of semesters. A student can start any time he wishes. If he can work faster than the average it is quite all right—and, too, he can take as much time as he needs if he is backward.

Mr. Shook is always in personal contact with his students. This personal interest is carried into the class and afterwards, for regularly groups of students are invited to his home in Sewickley.

Mr. Shook has crossed the Atlantic half a dozen times and is thoroughly familiar with the galleries of Paris and Rome, Florence, Munich, Amsterdam and London. But it is more the doings of the modern commercial artists in Europe which interest him and he brings home annually a collection of foreign posters which prove invaluable aids to his lectures in class.

STUDENTS MAKE GOOD

It is to be expected that students trained under a thoughtful system such as this make good. Former members of the Art Institute of Pittsburgh can be found on the art staffs of nationally-known companies. Last year the school secured positions for every member of the second year day class in commercial art with the exception of two.

The entire facilities of the school are devoted to but three courses; advertising illustration, complete in two years, and fashion drawing or interior decoration in one year. Classes meet every day including special classes on Saturday mornings for youngsters and on Saturday afternoons for oldsters who have the afternoon off.

PERSONAL INTEREST

Mr. Shook interests himself in all commercial classes, beginners and second year. He brings his students an understanding of advertising art gained in some of the most prominent organizations in the country.

Mr. Vincent Nesbert teaches painting in oils and pastell as well as drawing from life. Mr. Nesbert's work has been well hung in Carnegie Galleries for many years, as well as in New York, Philadelphia and elsewhere. He is a skilled painter with European study back of him. Mr. Cliff Young instructs in lettering and layout. Mr. Young is fresh from Chicago, where his dry brush and wash drawings with other modern techniques created very favorable comment.

Miss Maxine Kelly conducts the fashion drawing class and gives her students the benefit of an experience gained in New York, Chicago and San Francisco not to forget Paris and Munich. Mr. Charles Burns has charge of the interior decorators. He was one of the youngest artists to have had paintings accepted at the International Exhibition, and has done very creditable work in Chicago. Mr. Art Gard, well-known artist, teaches the second year class, bringing them his specialized knowledge of advertising art as he finds it in Pittsburgh. Mr. Gard has been illustrating the advertisements of Pittsburgh manufacturers.

August Locomotive Exports Increase

WASHINGTON, Oct. 12.—Exports of locomotives in August amounted to 30 engines valued at $814,552 compared with 20 locomotives valued at $342,932 in August, 1928, according to the Department of Commerce.

For the first eight months exports amounted to 142 engines valued at $2,561,797 against 127 valued at $1,993,530 in the 1928 period.

Bigger Markets Sought For Plate Glass

By GEORGE H. SNYDER

INCREASED use of safety glass on automobiles and the installation of more plate glass in residences are seen as possible outlets for the increased production of plate glass resulting from the rapid expansion of plant facilities during the past year. As was stated in this column yesterday, the plate glass industry will enter 1930 with the prospect of having a capacity far in excess of market requirements.

The change in production methods from the old system of casting slabs of glass and then grinding and polishing them individually to the new continuous process has made possible the manufacture of glass one-eighth of an inch in thickness. In the past, one-fourth of an inch was the minimum thickness of plate glass which could be made at a moderate cost.

Safety Glass

THE various types of shatter-proof glass are made by cementing two sheets of this light-weight glass together with a transparent, plastic substance. Glass of this kind has been on the market for many years but it is only recently that it has been produced on a scale and at prices which made it interesting to automobile manufacturers.

A large number of cars have appeared equipped with safety glass during the past year and the number is being increased. The importance of this trend to the glass makers cannot be over-emphasized. Every light of shatter-proof glass installed on an automobile means the production of two sheets of thin glass in place of a single sheet slightly thicker glass.

The automobile makers use more than half of the total output of plate glass. If their consumption should be doubled the surplus glass capacity now threatening the industry would be eliminated.

Pittsburgh Safety Glass

VERY satisfactory progress has been made so far in getting the motor industry to adopt safety glass. A year ago the Pittsburgh Plate Glass Company and the Du Pont Viscoloid Company formed the Pittsburgh Safety Glass Company to manufacture a laminated glass under the name "Duplate."

Nash Motors has started to use the product on its eight-cylinder cars. Cadillac, La Salle, Studebaker, Hudson, Pierce-Arrow and two of the Chrysler models are also using this company's product. Recently a patent suit brought by the Triplex Safety Glass Corporation, pioneer in the field, was tried, but no decision has been handed down so far.

Residential Use

IN THE past, two factors kept plate glass from being widely used for glazing residences. Its cost was high and its thickness and weight made the use of specially designed sash necessary.

The perfection of a method for making eighth-inch glass and the downward trend of prices have removed these objections. The cost is still greater than that of window glass, but the makers of plate glass believe that improved appearance will open a very important market. The amount of new business of this type developed so far has not been great, but there are indications that the product is being well received.

In many cases, where builders have used plate glass in houses, they have found that sales work is greatly facilitated. Plate glass has none of the flaws frequently found in window glass.

Weekly Business Shows Larger Volume

Commercial transactions during the week ended October 5, as indicated by the volume of checks presented to the banks for payment were greater than in either the previous week or the corresponding week last year, according to the weekly statement of the Department of Commerce. Steel-plant activity was greater than in the preceding week but showed a small decline from the same period of last year. Bituminous coal production during the latest reported week was greater than in either the preceding week or the same period of 1928. The output of crude petroleum showed a further recession from the previous week, but was still greater than in the same period of last year. Distribution of commodities through primary channels, as indicated by data on freight car loadings, covering the latest reported week, continued to show a gain over the corresponding period of last year.

The general index of wholesale prices showed a further decline from the previous week and was almost 5 per cent lower than in the previous week, but were higher than last year. Cotton prices averaged higher than in the preceding week, but were lower than a year ago. Bank loans and discounts showed further expansion as compared with both the preceding week and the corresponding period of 1928. Business failures were less numerous than in either the previous week or the same period of 1928.

Building Permits Lower in Month

The total value of the building permitted for in September at 215 cities, as reported to Bradstreet's, was $183,630,939, as against $211,926,287 in August and $238,691,374 in September a year ago. There is here indicated a decrease from August of 13.3 per cent and from September of 23 per cent. New York City's share of new building planned in September was a little over one-sixth of that at the entire 215 cities, viz.: $31,674,923, as against $42,290,349 in August and $57,558,387 in September a year ago, decreases of, respectively, 25.1 and 44.9 per cent. The aggregate for the other 214 cities in September was $151,956,016, as against $169,635,938 in August and $181,132,987 in September a year ago, decreases of, respectively, 10.4 and 16.1 per cent. Every group of cities shows a decrease from August, while the northwestern group alone shows a gain over September a year ago.

Liberty Dairies Elects Schnars

G. E. Schnars, production manager of the Liberty Dairy Products Corporation, has been elected a vice president of that organization.

His selection comes through the elevation of Paul E. Reinhold to the presidency of Liberty Dairies.

Mr. Schnars is thoroughly experienced in the milk business, being connected with it for more than 25 years. He was president of the Kittanning Pure Milk Company when that company was taken over by Liberty.

Thrift Head

C. R. ANDERSON

THRIFT CORP. PROSPERS

The Pittsburgh Thrift Corporation, now in its sixth year, is the outstanding small-loan institution of Western Pennsylvania. During its short history it has loaned nearly $2,500,000 to more than 10,000 customers.

This corporation is the very substantial realization of an idea. The "small-loans act" in this state allows an interest charge of 42 per cent a year on installment loans up to $300. To the founders of the Pittsburgh Thrift Corporation this charge seemed unnecessary hardship to a large class of the community. There is a very considerable class of good citizens—small businessmen, clerks, workingmen—who cannot be granted accommodation by the old-line banks, but who constitute a good risk for the small-loan institution. To meet the requirements of this class the "Pittsburgh Thrift" plan was devised, with an interest charge less than half that allowed by the state and usually charged on small loans, and with a convenient installment schedule; the plan being based upon the assumption that the vast majority in any community are honest and will try hard to meet any just obligation. The assumption has been amply borne out by the experience of this corporation, with the result that today the Pittsburgh Thrift Corporation is doing by far the largest small-loan business.

While a very large percentage of its borrowers are small property-owners, this corporation has discovered that so-called "moral loans"—loans made merely on the security of the indorsement by reputable wage-earners—can be safely made, and that it puts financial accommodation within the reach of a very large and worthy class of citizens.

While this corporation was founded very largely as a social experiment, principally to bring relief to an important class of citizens, it has turned out to be a sound and necessary business.

The Pittsburgh Thrift Corporation is headed by C. R. Anderson, president; Charles Sturm, vice president; P. A. Freyvogel, secretary; H. R. Hickox, treasurer; R. C. Chandler, manager. The board of directors includes Hon. Joseph Buffington, William H. Friesell, Hon. Samuel H. Gardner, Hon. James H. Gray, G. Brown Hill, Paul W. Irwin, Henry Russell Miller, John E. Potter, Edwin Z. Smith, John I. Thompson, Henry Tranter, Malcolm S. Vandervort, Hon. John W. Vickerman and H. E. Wilson.

Druggists Unite To Meet Chain Competition

Chain competition is being met by 280 independent druggists in the Pittsburgh district. The pharmacists have organized into a co-operative chain to secure the advantages of mass buying and mass advertising. Ure Druggist, Inc., of Cleveland, a national co-operative organization, is supplying the local units with their merchandise and is managing an extensive advertising campaign.

American Tar Products Company
KOPPERS BUILDING, PITTSBURGH, PA.
TAR PRODUCTS OF EVERY DESCRIPTION, INCLUDING
TARMAC ROAD TARS—ATP ROOFS—CREOSOTE OILS—ROOF CEMENT
WOOD PRESERVER—ROOFING PITCH AND FELT

The NEW WILLIAM PENN GARAGE
LOWEST RATES
ENTIRELY NEW IN OWNERSHIP AND MANAGEMENT
TUNNEL STREET (OFF BIGELOW BOULEVARD)

Paving Concrete Sewering
Excavating Construction Water Lines
DE PASQUALE & CO.
GENERAL CONTRACTORS
373 BOQUET STREET PITTSBURGH, PA.

ARCHITECTS & BUILDERS
FREE—EXHIBIT—PERMANENT
A Modern Display of Materials and Appliances
A Show Room for Distributors and Sales Agents
A Meeting Place for Architects, Builders and Clients
ATLANTIC 7557
514 SEVENTH AVENUE - - - PITTSBURGH, PA.

Central Warehouse, Pittsburgh & Lake Erie Railroad Co.

386,000 Square Feet of Storage
Fireproof Construction Throughout
Automatic Sprinkler System
Lowest Insurance Rates
Lowest Storage Rates
Negotiable Receipts Issued
Trap Cars to All Railroads
Pool Cars Handled

TWO PITTSBURGH OFFICES
VANDERGRIFT BUILDING
Court 8900 323 Fourth Ave.
KOPPERS BUILDING
Grant 5300 Grant St. at Seventh Ave.
A. E. MASTEN & COMPANY
Established 1891
Members
NEW YORK STOCK EXCHANGE
BOSTON STOCK EXCHANGE
PITTSBURGH STOCK EXCHANGE
CHICAGO BOARD OF TRADE
PITTSBURGH, PA.

High Quality Tool Steels
VANADIUM-ALLOYS STEEL CO. LATROBE, PA.
COLONIAL STEEL CO. PITTSBURGH, PA.

DAVISON COKE & IRON COMPANY
COKE
PIG IRON
GREEN BAG CEMENT
WORKS
NEVILLE ISLAND

The Largest—and Finest Arcade STORE AND OFFICE Building in the United States
THOMAS J. BLAIR, Mgr.
JENKINS ARCADE BUILDING

SINCE 1882
State-Accredited and Nationally Recognized Business and Academic Education
Age of Students: 16 to 65 years
Day and Evening Classes
The PITTSBURGH ACADEMY
531 WOOD STREET
Telephones ATlantic 6756 and 6757

AMERICAN REDUCTION CO.
1942 Forbes St. Tel. Grant 0503
Pittsburgh

CHARLES B. HORTON AGENCY
Standard Life Insurance Company of America
"Life Insurance Your Safest Investment"
Standard Life Bldg.
COurt 0272
Pittsburgh, Pa.

Grant and Seventh
Operators of retail stores should study the possibilities of Grant Street and Seventh Avenue. The Koppers Building is an accomplished fact. The Gulf Building will be occupied by May 1, 1932. The New Federal Building will be started next year. This means that the three of the four corners in this location will be occupied by magnificent buildings by May 1, 1932. Automobile and pedestrian traffic in this area is increasing rapidly. The district has adequate parking facilities. It is well served by street car and bus lines. The Pennsylvania suburban trains haul a large number of prospective customers daily. There is a spendid opportunity to secure excellent locations for retail stores in this district, which will be represented by Pittsburgh's finest buildings.
Why not investigate?
KOPPERS BUILDING
Rental Office, Room 1750
PHONE ATLANTIC 6240

THE FINANCING OF
ALLEGHENY COUNTY MEMORIAL PARK
Pittsburgh's New Cemetery Beautiful
offers an investment opportunity that is unique in this city. Prices have doubled since lots were first put on the market. Indications are that they will make a like increase in next year.
Write or phone for descriptive literature.
Offices—Law and Finance Bldg.—Phone ATlantic 9847

SPANG, CHALFANT & CO., Inc.
CLARK BUILDING
PITTSBURGH, PA.
SPANG WELDED PIPE
Welded Pipe Mills
Sharpsburg, Pa.—Etna, Pa.
STANDARD SEAMLESS PIPE
Seamless Pipe Mills
Ambridge, Pa.

VISIT PITTSBURGH'S POWER PLANTS
YOU are invited to visit two of the greatest power generating stations in the world, the Colfax and Brunot Island plants. There you may see the mammoth electric generators and the development of electricity from coal to current.
The Allegheny County Steam Heating Company's monster plant, the Stanwix plant, is also open for your inspection.
Duquesne Light Co.
Card of admission may be had from the Central Office.
435 Sixth Avenue

FLY BY THE PATH OF THE EAGLE!
SCHEDULE:
NORTH BOUND
12:30 P.M. Lv. Washington, D. C.
2:30 P.M. Lv. Pgh., Pa., $27
4:00 P.M. Ar. Cleve., O., $18
Fare Washington to Clevel'd, $45
SOUTH BOUND
12:30 P.M. Lv. Cleveland, O.
1:45 P.M. Lv. Pittsburgh $18
3:30 P.M. Ar. Wash'n, D.C., $27
Fare Cleve. to Wash'n, D.C., $45
The above schedule is Eastern Standard Time throughout. For Daylight Saving Time add one hour. For Bus Service to and from airport see below.
MODERN BUSINESS DEMANDS SPEED
BUS Leaves WILLIAM PENN HOTEL, ½-Hour Before Departure of PLANE
CLIFFORD BALL, INC.

Marshall Elevators
PASSENGER AND FREIGHT
ALL SPEEDS AND CAPACITIES
Residence Elevators—Made in Pittsburgh

ALLEGHENY GARBAGE CO.

M. O'HERRON COMPANY
GENERAL CONTRACTORS
First and McKean Streets, South Side, Pittsburgh, Pa.
PHONE HEMLOCK 2563—2564

DINE
IN THE ITALIAN ROOM
Hotel William Penn
DON BESTOR'S ORCHESTRA

CONTRACTORS—EXCAVATORS
Wilkinsburg Contracting Co.
ROAD BUILDERS
7630 Kelly Street Pittsburgh, Pa.

New Health Features at the
PITTSBURGH NATATORIUM
BURDICK BODY CULTURE
Weight reduction with the Burdick Trainer is reduction by the most natural and healthful methods. Try it!
540 DUQUESNE WAY NEAR SIXTH STREET

IF FIRE INTERRUPTS YOUR BUSINESS PROFITS CEASE OR ARE REDUCED—
BUSINESS INTERRUPTION INDEMNITY AFFORDS COMPLETE PROTECTION AGAINST LOSS
EDWARDS, GEORGE & COMPANY, INC.
INSURANCE
307 Fourth Avenue Telephone Court 3060
"65 Years Continuous Service"

PHONE ATLANTIC 4328
HALL PRINTING COMPANY
W. L. HALL, Prop.
LOOSE LEAF PRINTING AND RULING A SPECIALTY.
MODERN EQUIPMENT.
4th Floor, Sun-Telegraph Bldg., Pittsburgh, Pa.

COUNTY-WIDE EXHIBIT OF VOTE MACHINES ARRANGED

CLUB WOMEN CAMPAIGN FOR ADOPTION

Cities, Boroughs, Townships Will Be Visited—Members Of Committee Announced

Voting machines will be demonstrated in all parts of Allegheny County, it was announced today, as a method to induce citizens to vote for adoption of the devices.

This was decided upon at a meeting of the women's division, Citizens' Voting Machine Campaign Committee, at the committee's headquarters at the William Penn Hotel.

TEN MACHINES ORDERED

Ten machines have been ordered. Club women will tour the county with them and exhibit them wherever an audience of 100 or more can be assembled.

The opinion was expressed that citizens would not hesitate to vote for the adoption of the machines, as a substitute for the unsatisfactory paper ballot, once they understood how the devices are worked.

"We believe," the women said, in a formal resolution which will be submitted for indorsement to civic and trade bodies, women's clubs and the like—"We believe that the use of voting machines will bring greater efficiency in elections, provide a more accurate count than often occurs under existing conditions, obviate the sometimes protracted delays in returning results, reduce the opportunity for fraud and error, and bring about a substantial saving in the cost of elections as well as greater convenience to voters."

The campaign is to be carried into every city, borough and township. The 40 women who attended the meeting promised to enlist many volunteer workers to promote the adoption of the resolution and help in the demonstration of the voting machines.

CAMPAIGN PERSONNEL

The official personnel of the Citizens' Voting Machine Campaign Committee was announced as follows: Chairman, Senator Frank J. Harris; vice chairman, Mrs. John O. Miller; treasurer, Mrs. John W. Lawrence; secretary, Councilman Daniel Winters; executive secretary, Mrs. Q. W. Hershey; executive committee, Harry Bastow, Mrs. George G. Bray, Dr. J. W. Claudy, Eugene L. Connelly, Charles E. Flinn, Mrs. A. G. H. Frazier, T. P. Gaylord, Mrs. Andrew Gettig, Judge James H. Gray, Leo G. Griffith, Francis S. Guthrie, E. Lowry Humes, Mrs. R. W. Johnston, Mrs. Sydney L. Kaufman, Alexander P. Lindsay, Frank Wilbur Main, James F. Malone, Judge Richard W. Martin, Dr. Louis K. Manley, William B. McFall, Jr., Walter Rosenbaum, Mrs. Harry A. Silverman, Mrs. S. R. B. Stewart, Mrs. R. Templeton Smith, Arthur M. Scully, Maurice R. Scharff, Mrs. C. A. Verner, John W. Vickerman and William P. Witherow.

TEXAS TELLING A BEDTIME TALE

Photo by Pittsburgh Sun-Telegraph

QUEEN OF THE CABARETS RECITING HER GIRLS TO SLEEP

"And so the three little bears lived happily ever after," Texas Guinan, crowned and uncrowned Queen of the Cabarets, is telling her "good little girls," rehearsing diligently in Pittsburgh for the opening of a new revue. Well, goodby sucker.

'TEX' PROMISES SILENCE HERE

By TEXAS GUINAN.

Hello, suckers!

How are all my old friends? You know, I'll bet a thousand Pittsburgh hubbies are quivering at the knees today for fear that good old Tex is going to tell their wives all about their little parties in my clubs on Broadway.

Don't shake boys. Tex won't tell. Why should I? Maybe there's one or two things they could tell about me.

Silent Texas is my handle while I'm spreading cheer and scandal over Pittsburgh. I won't even tell those wives what time it is.

I came to town a day or two in advance to rehearse for our new show which opens here next week. And I've brought all my little girls from the club along. Won't my millionaire friends be glad to hear that?

Ho, but all kidding to the rear, my little girls are the most innocent beauties you ever wrapped a sable around. Do you know that my little girls are up every morning at seven bells? Yes, sir, they are! In fact, I fine 'em $10 if they're up a minute later.

I know I'm going to go Mattenwan about Pittsburgh. Harry Thaw's been telling me about all your fine homes. I'm waiting for the dinner invitations to some of those swell layouts in Point Breeze. One thing I insist on—I won't come in by the back door.

The last time I was in Pittsburgh was in 1914 with a Winter Garden show. I remember that because, as part of the show, I kissed a bald-headed butter and egger in the front row—and he sued for 50 grand. If that happens again it oughta be worth a cool half million.

I must see your courts while I'm here, I just must. And I'm palpitating to shake my fist at your new federal attorney. I figure if he's ever promoted to Broadway I'll have to do lots of business with him.

Now I want all my millionaires to come down and see me. Tell the wife that old one about staying up with the sick friend.

P. S.—My health's not so good at that.

Parachute Seller Held in Death of Girl Jumper

WICHITA, Kan., Oct. 12.—(AP.)—Bert White, demonstrator for a parachute company was held for trial under $2,000 bond on charges of fourth degree manslaughter in connection with the death of Helen Williams, 18, who was killed here September 14 in making her first parachute leap.

White is accused of negligence in not properly instructing the girl in the use of the parachute, which failed to open when she jumped from an airplane used by White in his demonstration.

J. J. Wilson, alleged to have been the girl's companion at a party the night before her death, was located too late to testify for the state.

'STRIP' LEADER HUNTED IN RAID

A prominent politician of the Strip is being sought by Federal Prohibition agents as a result of a raid Thursday on a building at 2710 Penn avenue, where a 300-gallon still, 180 gallons of whisky and a quantity of mash were seized. No one was arrested at the time of the raid and agents investigating the ownership of the plant, believe they will arrest a prominent politician.

Agents say that the suspect is one of the 27 men indicted by the United States grand jury in the Strip rum conspiracy cases and he and 21 others were freed when the charges were quashed.

FREE EX-AGENT IN DRY CASE

Albert Scales, of Monessen, former government prohibition agent, was cleared of a charge of having conspired to violate the national prohibition law when he was dropped as a defendant in Federal Court in the so-called Greene County rum conspiracy indictment.

The charge against Scales was quashed by Judge Nelson McVicar on petition of United States Attorney John D. Meyer. The latter said there was insufficient evidence to warrant prosecution.

Archie Negelman, former prohibition agent, who was a defendant in the indictment, which was returned Marc. 21, pleaded guilty at the May term of court and is now serving a two-year sentence in the Atlanta Penitentiary. Another named a defendant in the indictment is Arnos McClellan, sheriff of Greene County.

ACCUSED SLAYER FREED IN N. Y.

The New York courts having refused to honor extradition papers for "Jack" Ruben, suspected as the murderer of Abraham Sussman, Hill district pawnbroker, the suspect will not be returned here from New York City, where he has been for several weeks.

The alleged gangster was turned loose yesterday after local sleuths had made an unsuccessful fight to have the man returned here for trial. Gov. Franklin D. Roosevelt signed the extradition papers after Detective Frank Dodson had appeared and submitted evidence detectives say they hold.

In court yesterday Ruben's alibi was that he was in New York at the time of the killing and in spite of the evidence offered by local detectives,

Boy Prisoners Taken To Training School

Deputy United States Marshal Edward A. Holden left for the National Training School for Boys at Washington, D. C., with Bertrum B. Lawson, 16, and Richard Trautman, 14, sentenced at the Erie session of court to serve indefinite periods there. Trautman pleaded guilty of stealing a parcel post package at Baden, Pa., which contained a bathing suit, and Lawson admitted transporting a stolen automobile from Erie to Buffalo, N. Y.

Fire Destroys Inn On Historic Site

BADEN, Pa., Oct. 12.—Because no fire hydrants are located in the vicinity, Baden firemen were forced to stand helpless while fire destroyed the Wayne Inn, on the site of the old camp of Gen. Anthony Wayne, at Legionville. Mrs. M. Ludwig, who operated the lunch room, estimated the loss at over $1,000.

Bankruptcy Item Contained Error

A voluntary bankruptcy filed Saturday in Federal Court was erroneously reported as the Harrison Construction Company instead of the Harris Construction Company. The latter concern, at East Pike Run, Washington County, listed its liabilities at $63,968.38 and its assets at $88,940.45.

Obituary

Paul Funeral.

Men prominent in business, civic and fraternal circles will be honorary pallbearers at the funeral of Harry S. Paul, of Hulton road, Oakmont, who died Wednesday. Services will be held from the St. Thomas Memorial Episcopal Church, Oakmont, at 3 p. m. tomorrow. Honorary pallbearers will be James I. Buchanan, David F. Collingwood, William J. Griffith, J. A. H. Junker, John W. MacGregor, George W. McCandless, Benjamin N. McLain, Harry E. McLain, Dr. L. W. Swope, William T. Todd, John Woodwell, J. Sharp Wilson Judge Joseph Buffington, Alexander P. Reed, Judge Harry H. Rowand, David B. Blackburn, Dr. O. C. Gaub, J. B. Neely, Emanuel Woodings, George S. MacCrum, Gen. A. J. Logan, Dr. James Hamilton, G. L. Harrison, Lorenz Kipp and W. S. Campbell. The active pallbearers will be Eugene L. Connelly, William Furey, John B. Montgomery, Ralph B. Montgomery, Philip Schaefer and Weaver H. Rogers.

Livingston Funeral.

Funeral services for Dr. M. Walter Livingston, 62, who died Wednesday in Siloam Springs, Ark., will be held Monday from the home, 728 Woodbourne avenue, Brookline. Dr. Livingston, who came to Pittsburgh from Latrobe 10 years ago, was an elder in the International Bible Students' Association. He leaves his widow, three sons, Paul, David and Samuel Livingston, and two daughters, Mary and Sarah Livingston.

Braddock Man Held In Theft of Auto

Oakland police last night questioned Theodore Weisman, 32, of 123 Sixth street, Braddock, in connection with the theft of the automobile of George A. Mitchell, of Montview street, Wilkinsburg, which he was seen to enter in Semple street late yesterday. He told police the car belonged to a friend who had given him permission to use it, but police learned it had been stolen from the Wilkinsburg address, they said.

Child Dies of Scalds After Fall Into Tub

RIDGWAY, Pa., Oct. 12.—When she lost her balance when reaching for a cup on a kitchen table, Margaret Ellen, 2-year-old daughter of Mr. and Mrs. Roy Neely, of De Young, Elk County, fell backward into a tub of hot water and was scalded fatally. The child was immediately taken to a hospital but died before being admitted.

West Virginia's Governor And Romance Here

Gov. William G. Conley, of West Virginia, was in Pittsburgh today with his wife, two sons, a daughter and an attractive brunet about whom was an aura of romance.

Primarily the Governor was here to see West Virginia University's football team overwhelm Pitt with surprise and defeat. Conservative, he reminded all that the Mountaineers usually did the unexpected.

And Mrs. Conley, staunch Mountaineer, was as enthusiastic as her sons and daughters for a West Virginia victory.

And then there was Miss "Trude" Laing, of Charleston. On the important finger of her left hand was a sparkling diamond, on her attractive face a smile.

"Has it been announced?" asked the presumptuous reporter.

"No," answered an important, embarrassed principal, young Attorney James (Buck) Conley, "It hasn't."

"But look," directed the second Conley son, Don, and he pointed to the diamond on Miss Trudy's finger.

There is, therefore, no official basis to a statement which says that James (Buck) Conley and Miss Gertrude (Trude) Laing are more than just real good friends.

SEABOARD PLAN INVOLVES NEW STOCK

Directors Propose Offer Of Additional Common At $12 Share for Share

NEW YORK, Oct. 12.—The board of directors of the Seaboard Air Line Railway took further action yesterday looking toward the consummation of the Seaboard's readjustment plan.

The program, which is subject to approval of the Interstate Commerce Commission, involves the retirement through voluntary exchange of approximately $22,300,000 in 5 per cent adjustment bonds, accumulated interest on which aggregates approximately $4,500,000, and the issue in their stead of approximately $11,150,000 of consolidated 6 per cent bonds and approximately 330,000 shares of new no par common stock.

APPROVAL EXPECTED

The board also voted to offer to stockholders approximately 1,900,000 shares of new no-par common stock at $12 per share, which will produce in excess of $20,000,000 new capital; and approved the execution of an underwriting agreement with Messrs. Dillon, Reed & Co. and Ladenburg, Thalman & Co. underwriting this issue.

It is expected that stockholders will approve the plan at meetings to be held today. Application for formal approval of the plan and the issue of new stock and other securities involved therein has been filed with the Interstate Commerce Commission.

COVERDALE CHAIRMAN

Subject to the approval of the Interstate Commerce Commission, W. H. Coverdale, of Coverdale & Colpitts, was elected chairman of the board to succeed Robert L. Nutt, who announced his desire to retire as chairman of the board after nearly 40 years of active service. Nutt will continue as a director and in an advisory capacity. Legh R. Powell, Jr., president since the death of S. Davies Warfield in 1927, will continue as president and operating executive of the company. Nutt also stated that a group had been formed to invest in Seaboard securities an amount now aggregating in excess of $10,000,000 and that among the securities purchased by this group is the major part of the Seaboard stock held by the estate of the late S. Davies Warfield; and that in connection with this development the following men have consented to accept election as directors of the company, to be added to the existing board:

NEW DIRECTORS

Preston S. Arkwright, of Atlanta, president of Georgia Power Company, former president National Electric Light Association; Walter W. Colpitts, of New York City, member of Coverdale and Colpitts; Harvey C. Couch, of Pine Bluff, Ark., president Arkansas Power and Light Company, Louisiana Power and Light Company and Mississippi Power and Light Company; William H. Coverdale, of New York City, member of Coverdale and Colpitts; Norman H. Davis, of New York City; George S. Franklin, of New York City, member of Cotton and Franklin; Robert Lassiter, of Charlotte, N. C., manufacturer and banker and director of Richmond Federal Reserve Bank; Oscar Wells, of Birmingham, Ala., president of First National Bank of Birmingham, former president American Bankers' Association; Louis H. Windholz, of Norfolk, Va., president D. Render Grocery Company; E. A. Yates, of Birmingham, Ala., vice president Southeast Power and Light Company, vice president and general manager Alabama Power Company.

OUTSTANDING ACHIEVEMENT

The successful consumption of the Seaboard plan will represent an outstanding achievement in railroad financing. A year ago when Messrs. Dillon, Read & Company undertook the solution of the company's financial problem the road was suffering from a temporary business depression in the southeastern territory of the United States, especially in Florida, following the recession of the boom which had the effect of reducing the gross earnings by $10,000,000 within two years.

EARNINGS ENCOURAGING

Seaboard earnings for the current year are extremely encouraging. Each month of the year, from January to date, has shown an increase in both gross revenues and net earnings. For the nine months ended September 30, 1929, gross revenues were $2,162,000 in excess of those for the same nine months' period in 1928. Notwithstanding increased maintenance appropriations during the first eight months of 1929, amounting to $1,135,000, net income (before adjustment bond interest) increased by $453,000, to an aggregate amount of $1,088,000 for that period.

President Powell expects a continuing increase, both in gross revenues and net earnings, even without taking into account the benefit to be obtained from more than $20,000,000 to be received from the sale of new stock.

BENEFITS HOLDERS

This amount of cash, coupled with the retirement of a large proportion of adjustment bonds, the holders of approximately 90 per cent of which have accepted the plan, and the postponement of the debt maturities, is of benefit to every security holder, the company itself and the public which it serves. The consummation of the plan will enable Seaboard to do these things which are necessary to bring it abreast of its strong competitors. Without some such plan the Seaboard would have been in a most unfortunate situation. With it, every indication is that the road has a splendid future.

Forbes

Bulls Triumph; Mitchell Is Now Called Optimist

By B. C. FORBES

CHARLES E. MITCHELL, head of America's largest banking institution, is apparently talking much more optimistically in Europe regarding money and stock market prospects here than he talked earlier in the year at home. Bluntly, this outstanding banker, in common with a good many other leading bankers, has shed much of the alarm he used to feel concerning the state of the Wall Street money market—not to say stock market. It will be interesting to hear what he says on his return towards the end of this month. His views, naturally, carry weight.

ONE very important railway president intimates that he hopes shortly to make a statement concerning the seven-day work week. And he is good enough to indicate that his action was influenced by this column's advocacy of the abolition of seven-day work.

The influence upon other roads, let us hope, will prove potent enough to bring remedial action.

RARELY has a stock market recovered as impressively as has been witnessed this week. Starting last Saturday with a rebound, prices have made substantial headway daily since then. The gain for the six days has averaged 25 points. Clearly, the bulls are again in control.

That the recovery will go still further is widely expected. Indeed, almost all dire predictions of an impending collapse have been silenced. Yet a different tale may have to be told before the new year is well under way.

Don't forget that cheap money is not enough in itself to prevent a market from falling once it starts falling. Bear markets in the midst of cheap money have been witnessed before now.

TWO names freely mentioned in Wall street in connection with heavy drops in a few stocks are William C. Durant and Mike Meehan, the latter a stock exchange broker, who sprang prominently into fame some little time ago.

The lion and the lamb? Two progressive railroads, Union Pacific and Chicago and Northwestern, this week started regular bus service between Chicago and Denver, via Omaha. The 20 new interstate transit buses mark a new peak in luxury. Slowly—very slowly—railway executives are becoming converted to the idea that their job, if they wish to keep pace with the times, is to supply the best possible transportation facilities, whether by rail or road or air, or a combination of all three.

JOHN J. RASKOB writes that he is now engaged in forming his proposed organization for the benefit of small investors. Many are eagerly and hopefully waiting to have Raskob make them independent for life at small cost. If he can fulfill aroused expectations he will prove a financial wizard indeed.

LOUIS W. HILL, who is resigning as chairman of the Great Northern, at 56, prefers to indulge in leisure rather than follow his illustrious father's example of working like a slave until the final roll-call. Not many sons of financial or business super-men let work engross their whole life. The present J. P. Morgan, young George F. Baker, young Harriman, the present generation of Goulds and Vanderbilts are examples. The younger Ford and the younger Rockefeller are exceptions. Louis Hill will not be like a fish out of water as so many men would be were they to retire. He has learned how to play and how to enjoy hobbies.

"MY bank has become too impersonal to suit me," declares a friends. "I got this curt note: 'Effective October 1, we have marked the rate on your demand loan for $20,000 from 6 to 7 per cent,' and, instead of it being signed by someone I knew, it was signed by an assistant cashier on whom I had never set eyes. In my business dealings I like the human touch."

CONGRATULATIONS to Harris, Forbes & Co., the influential bankers. In issuing a comprehensive survey of the American founders group of companies, instead of inserting the customary line that they accept no responsibility for the accuracy of statements made, they prominently print: "All statements herein have been carefully checked and proved by the companies concerned." Will other houses please take notice?

IT'S an ill wind. President A. E. Dickinson, of the Indiana Limestone Company, says the building industry is being helped by the erection of numbers of tremendously large and fine structures to house bank mergers.

DON'T get too heavily into debt.

(Copyright, 1929, by B. C. Forbes.)

NOTED GUESTS WILL ATTEND RIVER FETE

Egyptian Envoy, Members of Cabinet, Governors and Rail Chiefs Here Thursday

Mahmoud Samy Pasha, Egyptian ambassador and brilliant engineer of the famous Nile River waterways project, will be present with cabinet members, governors and other executives interested in rail and water transportation, at the William Penn Hotel, next Thursday night, which is part of the celebration marking the complete canalization of the Ohio River.

James Francis Burke, toastmaster of the banquet, who arrived from Washington yesterday, announced that the Egyptian diplomat and engineer would be here to learn more of the Ohio River job that represents 50 years of work and an expenditure of $200,000,000.

TO TALK AT LUNCHEON

Pasha, as an engineer, faced the same obstacles to change the historic Nile into a navigable stream of commercial value to his country that the government engineers had to overcome to build a water stairway from Pittsburgh to Cairo, Ill., a distance of 1,000 miles, so that commodities from the Steel City might be transported the year round, regardless of weather conditions.

On his trip here, where he will spend some time inspecting the latest contributions to the science of river engineering, the ambassador will be guest speaker at the Service Club luncheon.

GOVERNORS TO ATTEND

Final arrangements for the visit of the cabinet officers were completed by Burke during his stay in Washington. The five cabinet men, Secretary of War James W. Good, principal speaker of the banquet; Secretary of the Treasury Andrew W. Mellon; Secretary of Labor James J. Davis; Secretary of the Navy Charles F. Adams and Secretary of Commerce Robert P. Lamont will leave next Wednesday in a special car from Washington, arriving in Pittsburgh Thursday morning.

An informal luncheon will be held at noon for the cabinet officers, Gov. Fisher and Gov. William G. Conley, of West Virginia, and the following railroad executives: Daniel Willard, Baltimore & Ohio; W. W. Atterbury, Pennsylvania; Frank Taplin, of the Taplin Interests; J. J. Burnet, Cheseapeake & Ohio and P. E. Crowley, New York Central.

BANK CLEARINGS

United States Treasury.

Receipts October 10....	$ 6,338,402.85
Expenditures	10,681,845.25
Balance	349,215,085.02

Liverpool Cotton Market.

LIVERPOOL, Oct. 12.—Cotton spot in fair demand; prices easier; American middling fair, 11.45; strict good middling, 11.00; good middling, 10.60; strict middling, 10.40; middling 10.20; strict low middling, 10.05; low middling, 9.80; strict good ordinary, 9.40 good ordinary, 9.00. Sales, 6,000 bales, including 3,500 American. Receipts, 15,000 bales, including 11,000 American. Futures closed quiet and steady. October, 9.83; December, 9.83; January, 9.87; March, 9.94; May, 10.01; July, 10.01.

Liverpool Grain Market.

LIVERPOOL, Oct. 12.—Wheat closed quiet. Wheat—Opening, March, 1081½D; highest, 1082D; lowest, 1081½D; closing, 1082D. May, opening, 1084¾D; highest, 1085D; lowest, 1084¾D; closing, 1085D. Corn unquoted.

Stockings 100 Years Old Shown in Maine

BIDDLEFORD, Me.—A pair of 100-year-old stockings was exhibited at Biddleford, Me. They were contributed by an Ogunquit woman and she said that the stockings had been given to a little girl 100 years ago by her grandmother for the child to wear at her first party. The stockings are of English lisle lace and are of exquisite delicacy and beauty. They are in excellent condition in spite of their age.

Mistinguette's Legs To Elevate Talkies

PARIS, Oct. 12.—(INS.)—Hollywood soon will have the opportunity to study at close range the world's most beautiful legs—those of Mlle. Mistinguette, French revue star, who has succumbed to the lure of the talkies, it was learned today.

GOVERNOR HERE FOR FOOTBALL GAME

Photo by Pittsburgh Sun-Telegraph

ATTORNEY JAMES CONLEY DON M. CONLEY MRS. VINCENT LEGG

TRUDE LAING MRS. W. G. CONLEY GOV. W. G. CONLEY

West Virginia's Governor with his family and Miss Lainge, in Pittsburgh for the West Virginia University-Pitt football game today. Mrs. Legg is the governor's daughter. Everyone in the party predicted a surprise at the Stadium today.

CASH IN BARREL, SUSPECT SAYS

Police last night questioned Oscar Frohnatsel, 26, of 1943 Tours street, concerning the disappearance yesterday of $463.40 from the office of Frank Wemple, construction foreman at the new Arlington Apartments, Center and Aiken avenues. All but $65 of the missing amount was found in his pocket, police said.

Wemple told police the money was in his coat pocket. Frohnatsel said he found the money in a barrel.

Two Brothers, 7 and 9, Admit Killing Child

MILFORD, Conn., Oct. 12.—(INS.)—Facing the task of proving or disproving the almost incredible story of murder told by two lads still years away from their 'teens a coroner's jury plunged today into a renewed investigation of the death of Albert Mikenas, 3 years old, found dead in a lonely swamp near here last July.

Frankly incredulous, the authorities went deeper into the story told by James and John Mulligan, orphans, 7 and 9 years old, respectively, who in an amazing confession declared they killed the 3-year-old boy "just for the thrill of it."

The Mikenas child was found with his skull fractured three times, and with his body showing signs of a terrific beating. A lengthy investigation was made into the crime, and feeble-minded persons in the vicinity were rounded up at the time the body was found. They were questioned without result.

The Mulligan boys' confession came like a bolt from the blue. At the time of the killing, they lived with Mrs. Elizabeth Schread, not far from the home of the Mikenas child.

Detectives said that the story of callousness and brutality told by the boys caused case-hardened listeners in the police station to shudder.

PENNSYLVANIA RAILROAD
Outings Next Sunday
$3.50 CLEVELAND
Lv. Pittsburgh 8:30 am
$1.75 WHEELING
Morning trains from Pittsburgh
$2.25 Johnstown
$3.00 CRESSON or ALTOONA
Lv. Pittsburgh 8:00 am
Lv. East Liberty 8:12 am
$1.35 Connellsville
$1.65 Uniontown
Lv. Pittsburgh 8:40 am
Lv. East Liberty 8:51 am
$3.00 ORRVILLE or WOOSTER
$2.75 CANTON or MASSILLON
Lv. Pittsburgh 8:05 am

W. VA., ALBION BATTLE PITT, DUKES TODAY

SUN-TELEGRAPH SPORTS

BEST IN PITTSBURGH — SATURDAY, OCTOBER 12, 1929 — ELEVEN

ROOT TO TEST A'S TODAY

SPORT COMMENT by JAMES J. LONG

Cubs Encouraged.
Bush in Comeback.
A's Strategy Fails.
Dykes' Fumble Hurts.
Rajah, Kiki Hit.
Players' Pool Average.

N. L. BREAKS A. L. WIN STRING

PHILADELPHIA, Oct. 12.—National League stock was on the rise today, following the success of Guy Bush and the Cubs in stopping the progress of the American League steamroller yesterday, and capturing the third game of the world series after they had been floored twice in succession at their own park in Chicago. True, McCarthy's men were still at a disadvantage, with only one victory to their credit while two triumphs were marked up for their opponents. That standing meant that the Athletics could win the series by breaking even in four games provided the struggle went the limit, whereas the Bruins would be required to win three out of four to come out on top after their bad start.

Guy Bush

It was an immeasurably better position than the Windy City ballers had occupied after the second game, however, and their spirits rose accordingly. Not only had they averted a rout and got their feet under themselves again, but they had broken the long run of adversity suffered by their circuit. Prior to yesterday the National League had lost 10 world series games in succession, and had not tasted victory since the Cardinals downed the Yankees in the seventh and final game of the series of 1926 on October 8, of that year. The Bruins felt that it spelled the beginning of better things, and that their first victory would be followed by others.

ONE thing that strengthened the hopes of Cub supporters was the courage evidenced by the Chicago players in turning the tables on the A's yesterday. The loss of the first two games would have caused many a team to fold up.

The Bruins, however, never showed a sign of quitting or letting down. They came out for the third game as full of fight as ever, and it was evident that even they failed to win another game they could not be accused of lacking gameness. That quality stood out all the more strikingly in view of the fact that some of their batters were still off stride, as indicated by a string of 10 more strikeouts, a record-breaking total of 36 in the 27 innings played, Rogers Hornsby and Kiki Cuyler leading with six whiffs each.

THE comeback of Guy Bush was a pleasing surprise to National League adherents. Bush had a queer season. He won 17 of his first 18 games, but then became arm weary and won only one more victory during the remainder of the regular campaign.

When he relieved Charley Root near the end of the series opener on Tuesday, he did not appear impressive, and many questioned the judgment of Manager McCarthy in sending him in yesterday, feeling that it was the game on which the Cubs' last chance would be at stake and that it should be entrusted to Root, the best bet.

Jimmy Dykes

BUT the outcome more than vindicated McCarthy. Bush came through with an exhibition that equalled the best performances credited to him during the season. His arm, apparently, had regained its old strength and cunning, and though he was nicked for three more hits than was his opponent, George Earnshaw, he tightened up in the pinches and showed his greatest effectiveness in the most dangerous situations. He bore down hardest on the batters most to be feared, Al Simmons and Jimmy Foxx, and how well he did the job is shown by the fact that neither of Mack's famous sluggers was able to make a hit. Foxx, the slugging hero of the first two games, failed to knock a ball out of the infield.

AND Bush himself knew better than anyone else that he was right again after his long slump during the closing stages of the pennant race. Never did a pitcher appear so sure of himself. Guy went about his work inning after inning as if there were no doubts about the outcome.

The most threatening situations failed to shake the confidence of the Chicago hurler or to ruffle him to the slightest extent. Twice he found two men on the bases with only one out and slugging Simmons and Foxx coming out, but both times he pitched himself out safely. Simmons did connect once for such a long fly to Wilson in center that runners on first and second were able to move up on the catch, but Foxx never even threatened.

FOR once, Mack's crossing-up of the enemy in his pitching selection did not work out successfully. It had been looked upon as a certainty that he would work Jack Quinn or Rube Walberg in the third game. In fact, a semi-official bulletin to that effect had been made public from White Elephant headquarters, and there was general surprise when Earnshaw went to the mound.

Though he had pitched less than five innings of Wednesday's game, Earnshaw had only one day's rest and Mack seemed to be taking a long chance in pushing him back to the rubber again so soon.

Rogers Hornsby

At that Earnshaw pitched a very creditable engagement, as indicated by the fact that he struck out 10 men and allowed only six hits. Final results proved that it would not have mattered a great deal whom Mack pitched. Only shut-out ball could have won for the A's anyhow.

HOWEVER, Earnshaw might have had a tie at the completion of nine innings if his support had not leaked in the fatal sixth inning. It was Jimmy Dykes' fumble of an easy grounder to third base that made it possible to get three runs and win. Had Dykes fielded the ball cleanly, the Bruins probably would have scored only one run, but at that, it was Earnshaw himself who started the trouble by giving a base on balls to Bush at the start of the inning. It is faulty hurling to walk a pitcher, particularly when he is the first man up.

ONE outstanding feature of the third round of the titular argument was the fact that two goats were suddenly transformed to heroes. Hornsby and Cuyler had been the batting jokes of the series. Hailed as two of Chicago's main hopes, they had fallen down woefully, and prior to the sixth inning yesterday each had struck out no fewer than six times. But in the sixth there was a double turning of the worm. First Hornsby came to life and belted a single to left that drove in the tying run, and then Cuyler came out of his slump and, with two out and the count three and two on him, sent another solitaire hopping over second base that put the winning markers across.

The fact that Hornsby and Cuyler had begun to hit was one item on which the Cubs today based their confidence of having better luck in the games to come. Wilson got back into his stride after the first game and made five hits in a row, and a return to form by Hornsby and Cuyler would make the Cub attack normal again.

THE results of the games to date bear out the early dope that victory would go to the side able to stop the main offensive weapons of the opposing club. The A's won the first event because Foxx got in his work, the same club took the second number because both Foxx and Simmons were hitting, and the Cubs won yesterday because Hornsby and Cuyler finally got their eyes on the ball.

With Root ready to go back on the mound today after getting

(Continued on Page Twelve)

CARNEGIE PLAYS WESTERN RES. IN CLEVELAND

Today's Lineups

West Virginia.		Pitt.
Behnke	L. E.	Douchess
Scott	L. T.	Tully
Gordon	L. G.	Montgomery
Plaster	C.	Daugherty
Lewis	R. G.	(C.) Dimeola
Beall	R. T.	MacMurdo
Howard	R. E.	Collins
M. Glenn (C)	Q.	Baker
Stumpp	L. H.	Uansa
Bartrug	R. H.	Williams
Varney	F.	Parkinson

Officials—Referee, J. P. Egan, Duquesne; umpire, C. J. McCarty, Jr., linesman, W. M. Hallenback, Pennsylvania; field judge, C. L. Bolster.

Duquesne.		Albion.
Murphy	R. E.	Penzotto
O'Donnell	R. T.	Ambler
Leonard	R. G.	Good
Barrett	C.	Baldwin
Di Carbo	L. G.	Taun
Kirby	L. T.	Vallance
Abele	L. E.	Huff
Devenney	Q.	Walters
Burns	L. H.	Lichtbody
Chacko	R. H.	Gray
Trambley	F.	Sleight

Officials—Referee, W. C. Evans, Lebanon Valley; umpire, H. J. Blum, Iron City; linesman, J. H. Holmes, Nebraska.

Reserve.		Tech.
Webster	L. E.	Knellish
Davis	L. T.	Highberger
Nicholson	L. G.	Verina
Hurd	C.	Ducanis
Drumsta	R. G.	(C) Dreshar
Heppl	R. T.	Schnupp
White	R. E.	L. Flanagan
Malone	Q.	McCurdy
Reese	L. H.	Eyth
Smith	R. H.	F. Flanagan
Spohn	F.	Armentrout

Officials—Referee, R. W. Bechtell, Wittenberg; umpire, D. W. Very, Penn State; linesman, E. P. Maxwell, Ohio State; field judge, W. H. Priesell, Princeton. Time of quarters—15 minutes.

(Continued from Page One.)

West Virginia is asking, and in some instances receiving, "points." The odds favor Pitt at about 10 to 7, with a dozen points being asked.

W. VA. SEEKS TO REPEAT

A year back, West Virginia, fighting savagely, turned an apparent defeat into a victory by intercepting a needless forward pass and converting it, with the aid of one play, into a touchdown. A point after goal and a safety established a safe margin of victory.

The Mountaineers enter the game today with three varsity stars on the sidelines, confined there by injuries. Clint Carrico, possibly the best center in the section; Nelson Lang, end, and Ike Lewis, a guard, are not scheduled to start, but will be available for duty if needed.

Pitt's starting lineup will be the same as it was for the game last week with Duke. Parkinson, Williams, Uansa and Baker will be in the backfield. Joe Donchess, Rip Collins, ends; Jimmy McMurdo and Charley Tully, tackles; Capt. Al DiMeolo and Ray Montgomery, guards, and Daugherty, center, will make up the line.

West Virginia expects to start with Behnke and Howard at the ends; Scott and Boall, tackles; Gordon and Brown, guards; Plaster, center and Capt. Marshall Glenn, Eddie Stumpp, Bartrung and Varney in the backfield.

DUKES MEET ALBION

The Dukes, taking over Forbes Field as a home gridiron, introduce to local football followers a new college varsity in Albion. The Michigan eleven comes here with the record of having gone through the '28 campaign without meeting defeat and of having been scored on but once. Its principal victory was the 2-0 win scored over Michigan Aggies.

In any event, regardless of the strength of weakness of the Michiganers, it will be the Dukes who will be playing under the strain, for the locals have an unbeaten, once-tied record to maintain. The team playing under such a condition is always handicapped. However, the Dukes figure to win.

The all-around program for today is strong. Carnegie Tech meets Western Reserve at Dunn Field, Cleveland, in a game which is expected to draw a record football crowd in the Forest City. The Tartans will be minus a pair of stars, Rosenzweig and Karcis, end and fullback respectively, being on the shelf with injuries.

GENEVA FACES TEST

The real tidbit of the day, is the Geneva-Davis-Elkins francas at Beaver Falls. Two years ago the Covevanters wallowed the Scarlet Hurricane 21-0. Today, the Hurricane rules a slight favorite. Morris Harvey, West Virginia and St. Louis University all have fallen before the power of Cam Henderson's attack.

Geneva has defeated Canisus and tied Allegheny, and with the return to condition of all regulars, and with its running attack polished to a high degree, will give the Hurricane a ball game. It is thought Geneva's aerial game and dangerous open attack will prove to be Davis-Elkins' undoing.

Penn State tackles Marshall at State College; Allegheny is in Hanover for a game with Dartmouth; Waynesburg faces Thiel in a Tri-State Conference clash at Greenville; Bethany meets Broaddus at Bethany; St. Vincent's engages Mt. St. Marys at Emmetsburg, Md.; W. Va. Wesleyan takes on St. Xavier in Cincinnati and Wash-Jeff has Bucknell as its first major opponent at Lewisburg in other contests of interest to this section.

Broken Neck Fatal To Frosh Gridder

COHASSET, Mass., Oct. 12.—(INS.)—His neck broken in a scrub game of football with playmates, Stephen Hetue, 15, freshman at Cohasset High School, was dead today, the first football fatality in this section. He was a member of the high school eleven and had engaged in his first game against Thayer Academy Thursday.

CLEMSON TIGERS WIN

FLORENCE, S. C., Oct. 12.—(AP.)—The Clemson Tigers, rolling up three touchdowns early in the game and a fourth by a spectacular passing attack in the final quarter, defeated North Caroline state here yesterday, 26-to-0.

Believe It Or Not By RIPLEY

(On request, sent with stamped addressed envelope, Robert L. Ripley will send proofs and details of anything depicted by him in these cartoons.)

PRIZE WINNING SUGGESTION of V. HANSEN New York
THE HEADLESS HEN
LIVED 17 DAYS AFTER ITS HEAD WAS CHOPPED OFF!
BLACK MINORCA - ENTIRELY HEADLESS WALKED ABOUT - FLAPPED ITS WINGS - AND OTHERWISE SEEMED HAPPY AND CONTENTED THE HEN WAS FED WITH A SYRINGE.
owned by HERBERT HUGHES SAULT STE. MARIE, MICH. Nov. 1904
MRS LUCINDA OLINE - of Wisner, Neb. SMOKED A PIPE FOR 80 YEARS
BABE RUTH PLAYED IN 9 WORLD SERIES
A LIFE RAFT (Nonpareil) 21 FEET LONG - CROSSED THE ATLANTIC
(THE RAFT WAS BUILT ON 3 INDIA-RUBBER CYLINDERS)
10-12
© 1929, King Features Syndicate, Great Britain rights reserved.

MONDAY—SPAGHETTI IS A CHINESE DISH.

GRID CARD FOR TODAY

LOCAL GAMES.

University of Pittsburgh vs. West Virginia University, Pitt Stadium, 2 o'clock.
Duquesne University vs. Albion College, Forbes Field, 2 o'clock.

LOCAL TEAMS ABROAD.

Carnegie Institute of Technology vs. Western Reserve University, Cleveland.
Carnegie Tech Plebes vs. W. & J. Freshmen, Washington, Pa.

WESTERN PENNSYLVANIA.

Geneva vs. Davis-Elkins, Beaver Falls.
Thiel vs. Waynesburg, Greenville.
Edinboro Teachers vs. California Teachers, Edinboro.

WEST VIRGINIA.

Bethany vs. Broaddus, Bethany.
New River State vs. U. S. Marines, Charleston, W. Va.

OHIO.

Ohio State vs. Iowa, Columbus.
Akron vs. Wooster, Akron.
Case vs. Hiram, Warren.
Ashland vs. Slippery Rock, Ashland.
Dayton vs. Wilmington, Dayton.
Baldwin-Wallace vs. Capital, Berea.
Heidelberg vs. Kent State, Tiffin.
St. Xavier vs West Virginia Wesleyan, Cincinnati.
Oberlin vs. Mt. Union, Oberlin.
Kenyon vs. Cincinnati, Cincinnati.
Wittenburg vs. Denison, Springfield.
Ohio Wesleyan vs. Ohio University, Athens.
Miami vs. Kentucky Wesleyan, Oxford.
Cedarville vs. Ohio Northern, Ada.
Rio Grande vs. Alderson, Rio Grande.

EAST.

Wash-Jeff vs. Bucknell, Lewisburg.
Allegheny vs. Dartmouth, Hanover.
Penn State vs. Marshall, State College.
St. Vincent's vs. St. Mary's, Emmitsburg, Md.
Syracuse vs. Nebraska, Syracuse.
Villa Nova vs. Boston College, Boston.
Army vs. Davidson, West Point.
Notre Dame vs. Navy, Baltimore.
Lafayette vs. Manhattan, Easton.
Harverd vs. New Hampshire, Cambridge.
Princeton vs. Brown, Princeton.
Penn vs. Virginia Poly, Philadelphia.
Colgate vs Michigan State, Hamilton.
Rutgers vs. Holy Cross, Worcester.
Albright vs. Roanoke, Reading.
Drexel vs. Juniata, Huntingdon.
Columbia vs. Wesleyan, New York.
Lehigh vs. Gettysburg, Gettysburg.
Georgetown vs. St. Louis University, Washington.
Fordham vs. New York University, New York.
Boston University vs. Vermont, Boston.
Lebanon Valley vs. Franklin & Marshall, Lancaster.
Temple vs. St. Bonaventure, Philadelphia.
Urinus vs. Delaware, Newark, Del.
Canisius vs. Providence, Providence.
Haverford vs. Susquehanna, Selinsgrove.
Tufts vs. Bates, Medford.
Middlebury vs. Massachusetts Aggies, Middlebury.
Amherst vs. Lowell Textile, Amherst.
Bowdoin vs. Williams, Williamstown.
Catholic University vs. Baltimore, Washington.
Dickinson vs. Muhlenburg, Allentown.
Western Maryland vs. St. Thomas, Scranton.
Alfred vs. Buffalo, Buffalo.
Rochester vs. Hamilton, Rochester.
Cornell vs. Hampden-Sidney, Ithaca.
City College of New York vs. St. Lawrence, St. Lawrence.
St. John's vs. Niagara, Brooklyn.
Union vs. Hobart, Schenectady.

MIDDLE WEST.

Chicago vs. Indiana, Chicago.
Michigan vs. Purdue, Lafayette.
Northwestern vs. Wisconsin, Madison.
Illinois vs. Bradley, Urbana.
Minnesota vs. Vanderbilt, Minneapolis.
Iowa State vs. Missouri, Ames.
Marquette vs. Grinnell, Milwaukee.
Lolola vs. Coe, Chicago.
Washington University vs. Drake, St. Louis.
Beloit vs. North Central, Naperville.
Cornell College vs. Ripon, Ripon.

(Continued on Page Twelve)

BRUINS SHOW GINGER IN VICTORY

By Harold "Pie" Traynor

Captain of Pittsburgh Pirates. (Written exclusively for the Pittsburgh Sun-Telegraph.)

PHILADELPHIA, Oct. 12.—Well, folks, that's quite a bit better, isn't it? It is true that the Cubs still are shy of their well known punch, but Guy Bush had his hook and fast ball on display and McCarthy's boys delivered just enough timely hits to land the third game of the series.

It would be hard to describe the worth of Bush's pitching. But you will note that he stopped the two cleanup men of the Athletics' order and any time you hold Al Simmons and Jimmy Foxx in check you stand a fine chance to beat the American League champions.

Pie Traynor.

It seems to me that a good curve ball is the thing needed to slow down the Athletics. You know that Charley Root held the A's to three hits in seven frames. Root had a fine curve as well as a good fast ball. Bush seemed to be just as fast as Root and his curve was comfort to us National Leaguers who looked on as he cut his way through Connie Mack's attack.

EARNSHAW GREAT

Of course, I am not saying that Guy outpitched George Earnshaw. Earnshaw must indeed be a great pitcher. He fanned 10 more of the Cubs yesterday and this feat in itself deserves to be written up in the papers and broadcast through the radios.

But Bush had to be right today

(Continued on Page Thirteen)

Meet Pitt

Senate Adjourns So Members Can Attend Sports

WASHINGTON, Oct. 12.—(AP.)—The call of a triple sports attraction along the eastern seaboard today will be answered by a representative group of Washington officialdom.

Aware that a quorum would probably be impossible to obtain, the Senate called a truce in its tariff struggle and adjourned yesterday until Monday, affording its membership an opportunity to go to any of three events—the world series baseball game at Philadelphia, the Notre Dame-Navy football game at Baltimore or the horse races at the Laurel, Md., track.

LOSING STREAK OF NATIONAL IS BROKEN

Behind a Bush

YESTERDAY'S SCORE.

CHICAGO	AB.	R.	H.	O.	A.	E.
McMillan, 3b	4	0	0	1	1	0
English, ss	4	1	0	0	2	1
Hornsby, 2b	4	1	2	2	1	0
Wilson, cf	3	0	2	3	0	0
Cuyler, rf	4	0	1	3	0	0
Stephenson, lf	4	0	1	4	0	0
Grimm, 1b	4	0	0	9	0	0
Taylor, c	4	0	0	5	2	0
Bush, p	3	1	0	0	1	0
Totals	34	3	6	27	7	1

PHILADELPHIA.	AB.	R.	H.	O.	A.	E.
Bishop, 2b	4	0	1	3	4	0
Haas, cf	5	0	2	0	0	0
Cochrane, c	3	1	2	12	0	0
Simmons, lf	3	0	0	0	0	0
Foxx, 1b	4	0	0	9	0	0
Miller, lf	4	0	1	2	0	0
Dykes, 3b	4	0	1	1	0	1
Boley, ss	4	0	2	0	2	0
Earnshaw, p	2	0	0	0	2	0
*Summa	1	0	0	0	0	0
Totals	34	1	9	27	8	1

*Batted for Earnshaw in ninth.

Chicago (N. L.).....0 0 0 0 0 3 0 0 0—3
Philadelphia (A. L.).....0 0 0 0 0 1 0 0 0—1

Runs batted in—Harnsby, Cuyler 2, Miller
Two-base hits—Hornsby, Stephenson.
Three-base hit—Wilson.
Sacrifices—Simmons, Earnshaw.
Left on bases—Chicago (N. L.) 6, Philadelphia (A. L.) 10.
Bases on balls—Off Earnshaw 2 (Wilson, Bush); off Bush 2 (Bishop, Cochrane).
Struck out—By Earnshaw 10 (McMillan, English, Hornsby 2, Cuyler, Grimm, Taylor, Bush 3); by Bush 4 (Foxx, Earnshaw 2, Summa).
Pitchers' record — Off Earnshaw, one earned run; off Bush, one earned run.
Wild pitch—Bush.
Umpires—Charles B. Moran (National), at the plate; Roy Van Grafan (American) first base; William J. Klem (National), second base; William H. Dineen (American), third base.

(Continued from Page One.)

nie Mack plays this afternoon Charley Root, who worked a beautiful seven-inning stretch in the opener in Chicago, has had three days of rest and should be at top form for the fourth battle of the championship set.

Connie Mack remains the caretaker of the old curiosity shop; the scribes continue to guess his slab choice. The Philadelphia boys seem to think that Bob Grove, famed left-hander, will be on the mound against the Cubs this afternoon, but Mack won't commit himself on the matter. Jack Quinn's name remains in the reckoning with a chance that Howard Ehmke or Rube Walberg will be on the center of the diamond.

MACK STILL INDEFINITE

From this you will see that the Athletics' choice is very indefinite. From a Chicago standpoint, one thing was fairly well established yesterday, and that deals with the apparent inefficiency of the Athletics when they look at a curve ball star. It is true that the Cubs were outbatted as they copped yesterday, but a closer study of the contest probably would reveal that the de luxe batters in the home lineup were almost complete flabbergasted while competing with Guy Bush's hook. Neither Al Simmons or Jimmy Foxx, the home run kings, were able to get a safe hit, and they did not look the part of the great batters they were when they had to challenge the curves thrown by the elongated Mississippian.

Root was even more successful against the Athletics in Chicago, but there were more heroics in Bush's performance. The Cubs were fighting yesterday with their backs against the wall and the pitcher seemed to be a symbol of the mood right from the moment he went to the hill until he faced George Haas, who made the final out of the contest.

Well, anyhow, the Bears seem to have gained a pretty fair toehold and the confidence that accrued from their first victory may stand in their stead in the remaining games of the world series.

KIKI COMES THROUGH

Pittsburgh fans doubtless rejoiced in the part played in the victory by Hazen Cuyler and Hornsby, who were two big figures of the pennant dash of the Cubs, and were bad disappointments in the series up to the sixth inning of yester-

(Continued on Page Twelve)

Photos by Pittsburgh Sun-Telegraph

CAPT. GLENN — **EDDIE STUMPP**

West Virginia University is counting heavily on Capt. Marshall (Little Sleepy) Glenn and Eddie Stumpp, backfield stars, to keep its eleven in the running against Pitt at the Stadium today. Glenn, at quarterback, will direct the play of the eleven. Stumpp, a fine passer, will manipulate the aerial attack, a strong point in West Virginia's offense.

SCHENLEY, LANGLEY WIN SCHOOL GRID TILTS

OLIVER BEATEN, 46-0; PERRY BOWS, 13-0

Schenley and Langley High schools added another victory to their gridiron accomplishments yesterday in the feature scholastic contests of the district.

Schenley High came through with an impressive win over Oliver High, 46-0, in an intersectional battle on the latter's field, while Perry fell before the onslaught of Langley, 13 to 0, in a Section 2, City League, engagement.

HAYMAN SCORES

Powell's 60-yard run for a touchdown on the first play after the opening kickoff marked the Schenley-Oliver one-sided tussle. Oliver's team included reserve material, four stars being kept out for the opening of that school's league schedule next week.

Hayman and Ely scored the touchdowns that sent Langley home victor over Perry, Greenwald getting the goal after touchdown. The winner tallied in the first and third quarters, a fighting Perry eleven holding them scoreless in the other two periods.

Coach Howard Harpster's Shady Side Academy team added another win in humiliating the Duke Preps, 26 to 6. Reuter, McQuillan and Harpster, last-named being a brother to the coach and former Tech All-America star, played best.

In other games, Dormont High fought its way to a 19-6 win over Bridgeville, the losers scoring first, in the second period, and Crafton blanked Avalon High, 21 to 0, on its own battleground. Brunt was the star of the Crafton victory.

CORAOPOLIS BLANKED

Verona High bowed, 14 to 0, to Coraopolis High, and Braddock and Stowe Township waged a mighty contest to a 6-all deadlock. Canonsburg nosed out its rival, Carnegie High, 6 to 0, on the latter's new athletic field.

Homestead High traveled to Monongahela, and there set down the high school machine of that city, 13 to 0. McFarland and Murray were the stars. The lineups:

Schenley—46.		Oliver—0.
Slusser (C)	L.E.	Wisner
McKee	L.T.	Shrenker
Rembert	L.G.	Donnatelli
Smith	C.	(C) Freeland
Webb	R.G.	Clark
Boyd	R.T.	Kroll
Bankowski	R.E.	Rittmeyer
Donahue	Q.	Walton
Powell	L.H.	Kerr
Douglas	R.H.	Baxter
Mihm	F.	Carmody

Score by periods: Schenley ..... 12 14 13 7—46

Touchdowns—Mihm 4, Powell 2, Douglas. Points after touchdown—Mihm 3 (2 by scrimmage, 1 by placement). Powell 1 (by placement). Missed points after touchdown—Mihm 2 (by placement). Powell 1 (by placement). Substitutions—Schenley, Drob for Webb, Williams for Drob, Mawhiney for Douglas, Kholos for Bankowski, Shafer for Rembert, Russell for McKee, Dunn for Shafer, Eisfelder for Radin, Radin for Boyd, Sivitz for Slusser, Gordon for Mihm, Presto for Donohoe; Oliver, Rapp for Carmody, Pinkerton for Donnatelli, Rodgers for Kerr, Carmody for Rapp, Donnatelli for Pinkerton. Referee—Chester Briggs, Umpire—Atkinson. Head linesman—Crump. Time of periods—10 and 12 minutes.

Langley—13.		Perry—0.
Greenwald	L.E.	Kirk
Swoerer	L.G.	Glen
Taylor	C.	Roberts
Booth	C.	Grant
Swaney	R.G.	Curtiss
Roberts	R.T.	Stevenson
Baine	R.E.	Schwartz
Hayman	Q.	Stimple
Blackwood	L.H.	Ochenlirr
Gallacher	R.H.	Marshall
Ely	F.	Gillinger

Score by quarters: Langley ..... 6 0 7 0—13

Touchdowns—Hayman, Ely. Goal from touchdown—Greenwald. Referee—Walsh. Umpire—Dalzell. Head linesman—Osey.

Shady Side—26.		Duke Preps—6.
Renter	L.E.	Camassi
Leard	L.T.	Dybak
Rodgers	L.G.	Krumak
Smith	C.	Gallacher
Babcock	R.G.	Norton
Niedringhaus	R.T.	Pollino
Hermann	R.E.	Lesniak
Harper	Q.	McGinnis
McQuillian	L.H.	Tavan
Howat	R.H.	O'Holloran
Willis	F.	Quigley

Touchdowns—McGinnis, Reuter, McQuillan 2. Graham. Goals from touchdown—Harpster 2. (placement). Referee—Friesell. Umpire—Bond. Head linesman—Koch.

Dormont—19.		Bridgeville—6.
Currie	L.E.	Bocel
Weitzel	L.T.	Bissat
Anderson	L.G.	Wilson
Carey	C.	House
Booth	R.G.	Quigley
Aiken	R.T.	Moore
Snyder	R.E.	E. Phillips
Boyd	Q.	Nilake
Wheeler	L.H.	Clark
Bankowski	R.H.	Rittenhouse
Johnson	F.	W. Phillips
Wainwright		

Score by quarters: Dormont ..... 0 0 6 13—19 Bridgeville ..... 0 6 0 0—6

Touchdowns—Wells 2, Johnson, Clark. Goals from touchdown—Wells. Referee—Mates. Umpire—Hannum.

Crafton—21.		Avalon—0.
Heckman	L.E.	Criswell
Preese	L.T.	Bruback
Cerf	L.G.	Glenn
Noah	C.	Hearting
Shafer	R.G.	Smith
Jayne	R.T.	Golden
Brown	R.E.	O'Brien
Bly	Q.	Hayshack
McGachern	L.H.	Zahn
Brunt	R.H.	Lindsey
Dunbar	F.	Caddie

Score by quarters: Crafton ..... 7 7 0 7—21

Substitutions—Montgomery for McGachern. Touchdowns—Brunt, Montgomery 2. Dunbar. Goals from touchdown—Dunbar. Brunt 2. Referee—Scollins. Umpire—Bleichner. Head linesman—McClure.

Coraopolis—14.		Verona—0.
Moore	L.E.	Yarn
N. Osterling	L.G.	Edwards
Hemminger	C.	Stitt
Corcoran	C.	Hinds
McCullough	R.G.	Baumgartner
O. Osterling	R.T.	Lyter
Allison	R.E.	Warner
Mclaughlin	Q.	Truchel
Eshenbaugh	L.H.	Alcorn
Rody	R.H.	Maurer
Crulkshank	F.	Pope

Eshenbaugh by quarters: Coraopolis ..... 7 7 0 0—14

Touchdowns—Eshenbaugh 2. Goals from touchdown—McLaughlin 2. Referee—Hemminger. Umpire—Weiss. Head linesman—Kennedy.

Monongahela—0.		Homestead—13.
Destanik	L.E.	Westbrook
Wright	L.T.	Riezer
Janoss	L.G.	Stankunas
Pizzics	C.	Biebiling
Lotlie	R.G.	Lesko
Baxter	R.T.	Schusler
Banks	R.E.	Bair
Giannazelo	Q.	Berger
Sandy	L.H.	Felan
Kon	R.H.	McFarlan
Solomon	F.	Mays

Homestead ..... 0 7 6 0—13

Score by quarters: Substitutions—Monongahela, Harrison for Solomon; Homestead, Murray for Mays, Touchdowns—McFarlan, Murray. Point after touchdown—Forward pass, Berzer to McFarlan. Referee—Hosten. Umpire—Byers. Head linesman—Evans. Time of periods—12 minutes.

Braddock—6.		Stowe—6.
Huchey	L.E.	Cangas
Allston	L.T.	Skanto
Cosgrove	L.G.	DeForest
Cmimoski	C.	Rackie
Grudowski	R.G.	McLaughlin
Zabloski	R.T.	Davis
Brobst	R.E.	Green
Koval	Q.	Andrews
Christian	L.H.	McCalka
McFeaters	R.H.	Carnas
Holmes	F.	McContric

Score by quarters: Braddock ..... 0 0 0 6—6 Stowe ..... 0 0 0 6—6

Touchdowns—Green, Holmes. Referee—Lajoie. Umpire—Lewis. Head linesman—Forbes.

Carnegie—0.		Canonsburg—6.
Dudica	R.E.	Adams
Chidlow	R.T.	Wallace
Burkett	R.G.	Hodson
Corba	C.	Lesen
Mizik	L.G.	McCartney
Uroat	L.T.	Lee
Brown	L.E.	Straub
H. Bales	Q.	Cranic
Morrison	L.H.	Patsch
Palka	R.H.	Layburn
Kordyl	F.	McAfee

Touchdown—Fauzo. Substitutions—Carpetie, T. Bales for Burkett, Puhlman for Brown, Fulks for Palka.

ARSENAL BOOTERS WIN

Arsenal Trade defeated Ralston High, 3 to 0, in their soccer contest yesterday. The lineup:

Arsenal—3.		Ralston—0.
Henery	G.	Crawford
Sherman	R.B.	Colaizal
Szapanaski	L.B.	Pentenzina
Lotlie	R.H.	Burr
Mistich	C.H.	Sohngen
Balowitch	L.H.	Portic
Debis	R.F.	De Santis
Cavalluccl	L.F.	Jerzukonis
Ellstrom	C.	Weiss
Urchanowicz	L.	Banks
Padzoreski	R.	Duffy

Score at half time—Arsenal 2, Ralston 0. Time of halves—20 minutes. Goals scored—By Cavalluccl 2, by Ellstrom 1. Star players—Cavalluccl, Lotlie.

FINAL TODAY

WHITE SULPHUR SPRINGS, W. Va., Oct. 12.—(AP.)—Martin W. Littleton, Jr., of New York, and Louis Morrow, of Memphis, Tenn., meet today in the final of the Greenbriar tourney.

Grove City Eleven Beats John Carroll by 27 to 6

★ SUN-TELEGRAPH ★ SPORTS ★

TWELVE — SATURDAY, OCTOBER 12, 1929

SERIES EVENED

LOS ANGELES, Oct. 12.—(AP.)—Hollywood evened the playoff series for the Pacific Coast League championship at two-all here yesterday, defeating the Missions, 4 to 3, in 10 innings.

LESSONS IN FOOTBALL

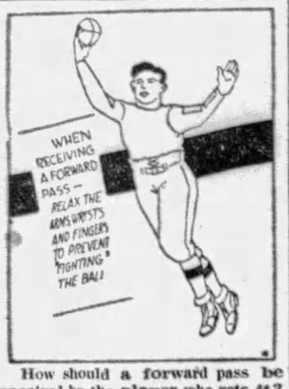

How should a forward pass be received by the player who gets it?

Answered by GILMOUR DOBIE, Football Coach, Cornell University.

A player should receive a forward pass in his hands and not allow the ball first to come in contact with his body as is often done in catching punts. This is a sound method of receiving passes and an easy one once acquired. In the case of most forward passes the ball comes to the receiver far enough from the mark as to make it necessary for the receiver to reach wide to either side or above his head to make contact with the ball. In taking in the ball the player should hold the arms, wrist and fingers as relaxed as possible to counteract the resiliency of the ball. Nurse the ball; don't fight it.

(Copyright, 1929, Associated Editors.)

WASHINGTON HIGH WINS

WASHINGTON, Pa., Oct. 12.—Washington High School advanced in its fight for the district grid title when it blanked Duquesne High, 28 to 0, here yesterday. The victors scored a touchdown in each quarter, Anderson starring.

East Washington High had more trouble with Centerville, beating the visitors by a bare 7-to-0 count.

George Township swamped East Bethlehem High under a 20-6 score at McClellandtown, while Cecil High took its third of the year in setting down Oakdale, 20 to 0.

Mapletown High bowed before Ellsworth, 13 to 0, and McDonald smothered Avella High, 39 to 0. Midway was shut out by Imperial, 20 to 0.

GRID GAMES TODAY

(Continued from Page Eleven)

DePaul vs. Des Moines, Chicago.
Depaw vs. Earlham, Greencastle.
Creighton vs. Oklahoma, Norman.
Idaho vs. Idaho, Southern Branch, Twin Falls.
Illinois Wesleyan vs. Augustana, Bloomington.
Knox vs. Lake Forest, Lake Forest.
Oklahoma Aggies vs. Oklahoma City, Oklahoma City.
Rose Poly vs. Evansville, Terre Haute.
Wabash vs. Milliken, Crawfordsville.

FAR WEST.

California vs. Washington State, Berkeley.
Monmouth vs. Chico, Portland.
Oregon vs. Williamette, Eugene.
Oregon State vs. Columbia, Corvallis.
Southern California vs. Washington, Seattle.
Stanford vs. California, Southern Branch, Los Angeles.

SOUTH.

Yale vs. Georgia, Athens.
South Carolina vs. Maryland, College Park.
Richmond vs. Johns Hopkins, Richmond.
Emory-Henry vs. William-Mary, Emory.
Wash.-Lee vs. Kentucky, Lexington.
North Carolina State vs. Clemson, Florence.
Virginia Military Institute vs. The Citadel, Lexington.
Louisiana State vs. Sewanee, Baton Rouge.
Alabama vs. Chattanooga, Tuscaloosa.
Tennessee vs. Mississippi, Knoxville.
Arkansas vs. Texas, Fayetteville.
Tulane vs. Mississippi Aggies, New Orleans.

SCHOLASTIC GAMES.

South Hills at Kittanning.
Westinghouse at New Castle.
Allegheny at Jeannette.
Pittsburgh Catholic at Johnstown Catholic.
California at Bentleyh.
Homestead at Monongahela.
Uniontown at Monessen.
Waynesburg at Donora.
Mercersburg Academy at Allentown Prep.
Braddock Scott at Clairton.
Turtle Creek Union at Norwin.
Butler at New Kensington.
Sharon at Meadville.
Greenville at Farrell.
Grove City at Sharpsville.
Lehigh Frosh at Hill School.
Bethlehem at Shenandoah.
Bethlehem Catholic at Philadelphia Roosuth.
Nant-y-Glo at Derry Township.
Bellaire at Linsly.
Shadyside (O.) at Martins Ferry
Wheeling at Huntington.
Wellsburg at Warwood.
Weirton at Triadelphia.
Ravenswood at Union.
Moundsville at Magnolia.
Mingo at Carrollton.
Central at Follansbee.
Mt. Carmel at Allenton.
Wilkes-Barre Coughlin at Hazleton.
Lebanon at Lancaster.
Pottsville at Mahanoy City.
Shenandoah at Shamokin.
Steelton at Sunbury.
Bethlehem at Philipsburg, N. J.
Easton at Norristown.
Mercersburg at Gettysburg.
Coatesville at John Harris.
Minersville at Reading.
Summit Hill at Tamaqua.
Williamsport at Jersey Shore.
Washington, D. C., at York.
Lock Haven at Altoona.
Windber at Bellefonte.
Bedford at Hollidaysburg.
State College at Tyrone.
Clearfield at Punxsutawney.
Lewistown at Hanover.
Mifflintown at Mt. Union.
Philipsburg at DuBois.
Osceola Mills at Portage.
Williamsburg at Roaring Springs.
Cresson at Barnesboro.
Northumberland at Milton.
Morrisdale at Huntingdon
Erie Academy vs. Erie Central.
Corry at Wesleyville.
Johnsonburg at Youngsville.
Franklin at Titusville.
Wellsville at Smethport.
Ridgway at Sheffield.
Bradford at Kane.
Oil City at Warren.
Junior Order United American Mechanics at Wilkinsburg.
Dayton Silvers at Steubenville Wells.

Hess, Auto Pilot, Killed in Crash

LITTLE ROCK, Ark., Oct. 12.—(AP.)—Ray Hess, of Joliet, Ill., automobile race driver, was instantly killed during a race at Arkansas State Fair Grounds yesterday when his racing automobile, traveling at a rapid speed, crashed through a guard railing and plunged down a 30-foot embankment. His head was crushed.

GERMAN BOXER WINS FANS AT MOOSE

By HARRY KECK, Sports Editor.

A German fighting buzz-saw stole the show away from the main-bouters at the Moose Temple last night as Hans Roberts, of Brookline and formerly of Germany, handed out an artistic beating to Young Joe Walcott, of Washington, Pa., in the second preliminary of six rounds to the accompaniment of an ovation from the crowd at the end of several of the rounds and again at the finish.

In this country such a short time that he doesn't understand our language and had to have an interpreter in the ring with him when he was receiving instructions from the referee, Roberts, whose real name is Riecke and who held the German amateur welterweight championship before coming to the United States, demonstrated that boxing is an international sport and that one can fight well in any language.

HANDS WALCOTT LACING

Round after round he tore into his Negro opponent, mixing his attack so that Walcott, for the most part was bewildered, not knowing whether the German was going to plunge in with a left or a right lead or attack to the head or body. Defying Walcott's hard right cross, which he took on the chin a number of times as he forced the fighting, Roberts never gave his opponent a chance to set himself and by the time the fourth round rolled around he had Joe sick from the body beating and spitting gore all over the ring.

In the last two rounds, Walcott did little but defend himself and tincan at every opportunity. He was a thoroughly beaten mixer at the final bell. He scaled 145 pounds and Roberts was a half-pound heavier.

In many respects, Roberts looked to be the smartest boxer in the Moose ring last night. There is nothing fancy about his work and he is more of the fighter type than a boxer, but he never stops punching either coming in or at close range, and knows plenty of tricks. The European influence in his form was noticable in the infighting, where he kept up a constant tattoo for "points," as they say on the other side of the Atlantic. This was his second start around here under the management of Johnny Deutsch. He recently defeated Tommy Ward, of the South Side, at Little Washington. His pleasing style should get him a lot of work in the rings of this section and he should develop into quite a drawing card.

RUDY BEATS MAJESKE

In the 10-round main bout, Young Rudy, of Charlerol, scaling 146½ pounds, easily defeated Walter Majeske, of Saginaw, Mich., 144¾. He won every round but the second, which was about even. Majeske, a tough young Polish boxer, had height and reach on Rudy and started off boxing well, but he couldn't stand up under Rudy's walloping style and several times appeared wobbly. He rallied from time to time to put on fighting spurts during which he nailed Rudy solidly on the jaw with rights, but they had little effect. He was tired and weak and in a bad way at the finish and showed considerable holding and running throughout the bout.

The surprise of the night was the reversal of form that marked the six-round semi-final between Andy Andrucci, East Liberty Italian, 136¾, and Eddie Brannon, Negro, of the Hill, 133¾. Last week, in the same ring, Andrucci bested Brannon all the way after an even first round, only to have the judges disagree and the referee's vote upheld the decision to Brannon while the crowd stormed its disapproval. Last night, Andrucci started out as if he meant to leave no doubt of his superiority in the minds of the officials and won the first two rounds by a mile, several times driving Brannon to cover. Then he tired and slowed down and barely held his own in the third, after which Brannon turned the thing into a rout so far as Andrucci was concerned.

Once started Brannon battered Andy at will. Floored on four nines in the fifth round and had him all but out and stalling for the bell in the last frame. From the fourth round on, Andrucci complained to his seconds about a lameness in his left arm, and this may have accounted for his collapse, although he appeared to be tired at the same time and may have lost all of his fight in the first two rounds.

MONTABANO VICTOR

Carl Montabano, of Braddock, handily boxed his way to the referee's decision over Georgie Bretsch, of the North Side, in the six-round opening bout. Bretsch was awkward and constantly off balance and floundering about, while Montabano boxed a heady, boundingfight and used his left to excellent advantage, showing improvement over his last few times out. Bretsch weighed 150 pounds and Montabano 153½. Judge Ferris voted for a draw and the other judge and referee for Montabano.

Red Robinson refereed all of the bouts and the judges were Frank Brown and Frank Ferris. A. C. Couch was the timer and Bill Schuster the announcer. The house was good, but lacked considerably of being a capacity turnout.

Roberts originally was matched to box Montabano and Bretsch to oppose Walcott, but, because of the differences in weights, the pairings were switched when the boxers scaled at 3 o'clock in the afternoon.

VARE AT SERIES

PHILADELPHIA, Oct. 12.—(AP.)—U. S. Senator-elect William S. Vare came up from Atlantic City yesterday with his family and attended the world series game, making his first public appearance at an outdoor event since he was stricken with paralysis in August 1928.

Fight Results

At Moose Temple—Young Rudy defeated Walter Majeske, 10 rounds; Eddie Brannon defeated Andy Andrucci, 6 rounds; Hans Roberts defeated Young Joe Walcott, 6 rounds; Carl Montabano won referee's decision over Georgie Bretsch, 6 rounds.

At Erie, Pa.—Eddie Reed defeated Jimmy Reed, 10 rounds; Harry Foley defeated Nick Newman, 8 rounds; Young Hardtack defeated Nick Severo, 6 rounds; Johnny Willis defeated Jackie Logan, 6 rounds.

At Philadelphia — Benny Bass knocked out Armando Santiago, 2 rounds; Sammy Novia defeated Matty White, 8 rounds; Gene Moretti defeated Marty Collins, 8 rounds; Al Conway defeated Johnny Hayes, 8 rounds.

At Clarksburg, W. Va.—Frankie Palmo knocked out Joe Corelli, 6 rounds; Johnny Smackey and Joe Marlowe drew, 6 rounds.

At San Diego—Charley Cobb knocked out Erwin Bige, 3 rounds.

JACKIE POWELL RACES 60 YARDS FOR TOUCHDOWN

Photo by Pittsburgh Sun-Telegraph

SCHENLEY BACK STARS IN CLASH WITH OLIVER

Photo shows Jackie Powell, tricky little runner of the Schenley High School eleven, running 60 yards for Schenley High's first ouchdown against Oliver on the latters' gridiron yesterday afternoon. Powell slipped off a tackle on the first play after Schenley had received an Oliver punt and, aided by perfect interference, scampered over for the score. He tallied two of the touchdowns in Schenley's 46-0 victory.

AMATEURS BOX AT P. A. A.

Nine star bouts make up the first amateur boxing card of the season at the Pittsburgh Athletic Association tonight. The contestants range from flyweights to heavies and an interesting evening is in prospect for the members and their friends.

The card:

112 pounds—Tony Marino, Duke O'Hara Club, vs. Joey Leonard, Pittsburgh Lyceum.

118 pounds — L. Trenga, unattached, vs. Johnny Warner, Clairton A. C.

126 pounds—Dan Asto, Uniontown, vs. George Flaherty, Duke O'Hara Club.

135 pounds—Joey Speigle, Uniontown, vs. Marty Gornick, Duke O'Hara Club.

147 pounds—L. Signs, Duke O'Hara Club, vs. Denver Gravely, West Newton, and Al Becker, Willow Club, vs. Duke Murphy, Duke O'Hara Club.

160 pounds—Mike Chomyak, Willow Club, vs. Carl Cesko, Uniontown.

Heavyweight—Mike Lavan, Duke O'Hara Club, vs. John Ochs, Willow Club, and Pete Landini, West Newton, vs. Sparky Ewalt, Charvas Club.

The first bout is scheduled for 8:30 o'clock.

TO RECEIVE LEVINE

Local Jewish boxing fans are interested in the appearance of Georgie Levine, of Brooklyn, against Tommy Freeman, of Cleveland, in the 10-round windup at Motor Square Garden Monday night, and are preparing to make his stay in the city, beginning tomorrow, a pleasant one. Phil Goldstein, the boxer, heads a reception committee which will meet Georgie upon his arrival and show him the town.

Ted Yarosz, of Monaca, has just signed a contract to box under the management of Ray Foutts, of Wellsville, O., for the next three years. Yarosz has been a marked success since leaving the amateur ranks recently. He holds knockout victories over Jack McCarthy and Johnny Judd and has won by the decision route over Georgie Bretsch, Johnny Brown, Young Joe Walcott and Jackie King.

U. S. Carpentier, of New Kensington, and Frankie Rio, of Cleveland, meet again in the windup of a show at Meadville, Pa., on Monday night. Jimmy Duffy, of New Kensington, boxes Louis Severo, of Erie, in the semi-final. Joe Dudas, of Albion, Pa., boxes Johnny Freeman, of Salamanca, N. Y., and Peaches Gallagher takes on Young Hardtack at Bradford, Pa., next Wednesday.

ROSS NOW 152-POUNDER

Buck McTiernan and Tony Ross will meet at 152 pounds in their windup battle at Uniontown next Thursday night. Tony, a former lightweight, has been taking on weight rapidly and no longer can make even the welterweight limit.

Jack Zivic put on a whirlwind finish in his six-round windup, heading an all-star card at Cleveland Thursday night, but Paul Pirrone, of Cleveland, was given the decision over him. Many of the fans thought the worst Jack should have had was a draw, according to Cleveland reports. Pirrone's hard punching in the early rounds gave him a lead, but Zivic made him break ground in the last two rounds.

ROOT TO FACE MACKS TODAY

(Continued from Page Eleven)

day's fight. Each had fanned six times up to that point of action, their slump being a bitter disappointment to their backers.

It was Cuyler's single to center with two out and runners on third and second that drove in the tallies that represented the Cubs' margin of victory at the finish. Kimick Earnshaw for a safe hit through the box to center field with the count three balls and two strikes. English and Hornsby scored on the hit.

Hornsby's single in the same inning scored Bush with the first Cub tally. An error by Jimmy Dykes on Woodie English's ball put the winning run on the paths. Bush opened the inning with an important walk.

COCHRANE SCORES

Mickey Cochrane scored the only run for the Athletics in the fifth. Mickey opened with an infield hit, he was on second base with two out when Bing Miller singled to score him.

The one run had gigantic proportions in view of the slab skill of Earnshaw, who fanned 10 batters. But the Invaders were out in front after their big sixth and they still enjoyed their 3-to-1 lead when the battle ended.

Hack Wilson tried to put the Cubs out in front in the second when he opened with an amazing three-bagger to center. The line smash was the best hit of the series, but Wilson could not get home owing to Earnshaw's skill in working on Cuyler, Stephenson and Grimm.

DETROIT VICTOR, 21-6

DETROIT, Oct. 12.—University of Detroit scored its eighteenth consecutive football victory over a period of three years last night by coming from behind to defeat University of Tulsa, 21 to 6.

Today's Race Entries

Hawthorne

First race, $1,500, claiming, 3-year-olds and up, 6 furlongs—*Col. Sprague, 93; Strike, 92; *La Dentelle, 107; *Hidden Thoughts, 98; Omardale, 103; Paul Revere, 109; Golden Brown 98; Fidelia G, 103; Roy Gibson, 102; Knockabout, 112; Col. Drage, 112; Aunt Maytie, 95. Also eligible—Eager Play, 109; Roycrofter, 108; *Dark Angel, 110; Command, 92; Biddy Shipp, 109; *Lieut. Seth, 107.

Second race, $1,500, claiming, 3-year-olds and up, 6 furlongs—*Agnes Wynn, 94; Walter R, 112; Old Bill, 108; Alex. Woodliffe, 108; Al Sahath, 92; Laddie Go, 98; Coral Boss, 108; Ethel Sherlock, 100; *Blue Blood, 107; *Piata Real, 93; King Bank, 108; Ritter, 108. Also eligible—*Nobody Home, 90; Little Asbestos, 112; Lady Lanta, 103; *Go Away, 100; George Groom, 112; Homewood, 112.

Third race, $1,500, claiming, 2-year-olds, 1 mile 70 yards—Cabildo, 102; *Kennedy, 99; Robert J, 102; Flo O'Neill, 105; Royal Sport, 105; *Pat Louise, 102; Eljen N, 107; *Gotta Go Now, 102; Tea Cracker, 112.

Fourth race, $5,000 added, the Autumn handicap, 2-year-olds, 1 mile 70 yards—Nedra Pebbles, 98; Bear Cry, 108; Bill Looney, 96; (a)Sidney Grant, 110; Lightning Jones, 118; Who Win, 104; (a)Heretis, 117. (a)Bartelstein and Unna entry.

Fifth race, $1,500, claiming, 3-year-olds and up, 1¼ miles—*Pat Field, 106; *Magdalena, 95; *Mekachee, 101; Frightful, 108; Ham, 103; John Peel, 103; *Webster, 101; *Eunonymus, 101; John Johnson, Jr., 108; Gay Lothario, 108.

Sixth race, $1,500, the Columbus Day, claiming, 3-year-olds and up, 1 1-16 miles—Linda, 104; Balroma, 106; Bun, 106; *Jack Alexander, 107; Wacker Drive, 107; *Laundryman, 97; Stelvio, 107.

Seventh race, $1,500, claiming, 3-year-olds and up, 1 1-16 miles—Annex, 110; Theima L, 108; Miss Ramsey, 105; Shady Seth, 107; Mary Adams, 107; Peggy Zabelkie, 105; Chief Pettijohn, 108; Keehan, 113; Inez K, 108; Hannah Black, 109; Morning Beams, 108; *Jim Miller, 103. Also eligible—Emery Ville, 105; *Foreign Clubs, 110; *Charming Hills, 100; *Curtain Call, 103; Goose Step, 103.

Third race $800, claiming, the Racquet club, 3-year-olds and up, 1 1/16 miles—Cannon Club, 108; Go Boy Go, 102; Sec. Lucy Piece, 102; Sunspot, 96; Klyi, 102; Zelma O'Neil, 105; Sun Baby, 105; *Trompe of Dawn, 88; Bobby Basil, 108; Otto Berz, 97; *Dear Lady, 100; *Immermoch, 91. Also eligible—Ponimol, 100; *Bryn Dear, 100.

Fourth race, $800, claiming, the Penn R. R., 3-year-olds and up, 6 furlongs—Arrogant, 115; Needle Skirts, 108; *Patsy K, 107; Agapanthus, 112; *Thrace, 115; Mary McClain, 113; Sir Retlow, 108; *Seth's Romance, 104.

Fifth race, $900, claiming, Missouri Athletic Club, 3-year-olds and up, 6 furlongs—Flim, 108; *Old Dutch, 107; Stampdale, 107; *Witchmount, 104; *Fortunate Girl, 110.

Sixth race, $1,000, alloyances, the Columbus Day, 3-year-olds and up, 1 mile—Sam Toy, 105; (a)Quick Return, 103; (a)Seth's Hope, 103; Lawley, 112; Simon Kenton, 106; Alto, 102. (a)Miss D Parson and J. A. Parsons entry.

Seventh race, $800, claiming, the Elks Club, 3-year-olds and up, 6 furlongs—*Sun Lynn, 108; *Jack Up, 101; *Laddie Buck, 105; *Kanawha, 105; *Jean Shirley, 102; *Forefather, 105; *King Halma, 108; Wapanoca, 110; *Colonel Fallon, 105; Pheasant, 110; Bedford Saint, 110; Heartache, 110. Also eligible—Medlus, 110; Henry Summers, 110; King Tut, 110; Tulane, 110; *Polaika, 105; *Uncle's Miss, 98.

Eighth race, $800, claiming, the Loews State Theater, 3-year-olds and up, 1 1-16 miles—Burning Glass, 114; Seth's Premium, 97; *Mystery Ballot, 94; William Penn, 105; Mrs. Snyder, 102; Balboa, 111; *Prospect, 100; *Hilary, 103; *Worthman, 103; *Willie's Maid, 103; *Cousins, 103; *Lamkin, 97. Also eligible—First Pick, 105; *Mascarra, 97.

*Apprentice allowance claimed.

Latonia.

First race, $1,200, 2-year-olds, maidens, allowances, 6 furlongs—Bobby Powers, 115; (a)Night Cry, 115; Rattle, 112; Sally Jessie, 112; (b)Maryetta, 112; The Senator, 115; Garnish, 112; (b)Miss Sudduth, 122; Rushing, 115; On The Air, 115; Red Knobs, 115; Shannon Rose, 115. Also eligible—Alice Amine, 112; Glycine, 115; Fig Leaf, 112; (a)Gold Seal, 115; Dog Vane, 112; Humming Bird, 112. (a)C. W. Moore entry; (b)Serenata Farm entry.

Second race, $1,200, claiming, 3-year-olds and up, 6 furlongs—Judge Murphy, 108; *Redemora, 104; *Crofton, 103; Terry O'Malley, 110; *Hot Shot, 103; *Virado, 103; *Lady Gossip, 102; *Retort, 107; Our Own, 112.

Third race, $1,200, claiming, 3-year-olds and up, mile and 70 yards—*Nick Cullop, 110; *McGonigle, 104; Fairy Maiden, 110; *Chancellor, 108; *Chip, 103; *Herrick, 103.

Fourth race, $1,200, the Rosedale, 2-year-olds, allowances, 6 furlongs—Michigan Boy, 112; Ashtabula, 107; Wingo, 107; Galadan, 106; Camp Boss, 109; Selection, 107.

Fifth race, $5,000 added, the Covington handicap, 3-year-olds and up, 1 1-16 miles—Miller Dixon, 98; Bidgwood, 105; Rolled Stocking, 111; Redemora, 96. (a)Lord Braedalbane, 105; Whiskery, 106; Easter Stockings, 111. (b)Brown Wisdom, 121; Bossie, 102; Braedalbane, 111; Karl Eitel, 110; (b)My Dandy, 115; Energy, 106; Flat Iron, 104. (a)Braedalbane Stable-Combs entry; (b)Reichert Brothers entry.

Sixth race, $1,300, the Columbus Day, allowances, 3-year-olds and up, 6 furlongs—Energy, 107; Nellie Custis, 105; Kulabuna, 103; Peter Dance, 107; T. S. Jordan, 110; Bessie Alix, 105.

Seventh race, $1,200, claiming, 3-year-olds and up, 1 1-16 miles—*Dragon, 110; *Border Chief, 108; *Cash Basis, 105; *Hold Fast, 105; *Drone, 108; *High Puto, 108; *Gotham, 110; Dearborn, 113; *Lady Viola, 100; *Royal Manager, 108; Golden Fowler, 113; *Sandy A, 108; *Purple Sand, 102; *Woodlot, 103; *Old Times, 108; *Miss Shannondale, 109; *Respond, 108; Son, 113.

*Apprentice allowance claimed.

Fairmount.

First race, $800, claiming, the Moose club, 3-year-olds and up, 6 furlongs—*Betty Browning, 102; Kathleen K, 107; *Bourbon, 108; *Lou Mack, 105; Matthew, 109; *Big Bill Thompson, 108; *Sir Barney, 108; *Coney Island, 105; *Houston, 108; *Imperator, 105; *Tea Barry, 105; *Yalovian, 105. Also eligible—Color Sergeant, 110; Thistle Gold, 110; *Patricia Clare, 98; *Athey, 101; *Parisette, 101; Torchet, 110.

Second race, $800, claiming, the Advertising club, 2-year-olds, 6 furlongs—Annex, 110; Theima L, 108; Miss Ramsey, 105; Shady Seth, 107; Mary Adams, 107; Peggy Zabelkie, 105; Chief Pettijohn, 108; Keehan, 113; Inez K, 108; Hannah Black, 109; Morning Beams, 108; *Jim Miller, 103. Also eligible—Emery Ville, 105; *Foreign Clubs, 110; *Charming Hills, 100; *Curtain Call, 103; Goose Step, 103.

Third race $800, claiming, the Racquet club, 3-year-olds and up, 1 1/16 miles—Cannon Club, 108; Go Boy Go, 102; Sec. Lucy Piece, 102; Sunspot, 96; Klyi, 102; Zelma O'Neil, 105; Sun Baby, 105; *Trompe of Dawn, 88; Bobby Basil, 108; Otto Berz, 97; *Dear Lady, 100; *Immermoch, 91. Also eligible—Ponimol, 100; *Bryn Dear, 100.

Fourth race, $800, claiming, the Penn R. R., 3-year-olds and up, 6 furlongs—Arrogant, 115; Needle Skirts, 108; *Patsy K, 107; Agapanthus, 112; *Thrace, 115; Mary McClain, 113; Sir Retlow, 108; *Seth's Romance, 104.

Fifth race, $900, claiming, Missouri Athletic Club, 3-year-olds and up, 6 furlongs—Flim, 108; *Old Dutch, 107; Stampdale, 107; *Witchmount, 104; *Fortunate Girl, 110.

Sixth race, $1,000, alloyances, the Columbus Day, 3-year-olds and up, 1 mile—Sam Toy, 105; (a)Quick Return, 103; (a)Seth's Hope, 103; Lawley, 112; Simon Kenton, 106; Alto, 102. (a)Miss D Parson and J. A. Parsons entry.

Seventh race, $800, claiming, the Elks Club, 3-year-olds and up, 6 furlongs—*Sun Lynn, 108; *Jack Up, 101; *Laddie Buck, 105; *Kanawha, 105; *Jean Shirley, 102; *Forefather, 105; *King Halma, 108; Wapanoca, 110; *Colonel Fallon, 105; Pheasant, 110; Bedford Saint, 110; Heartache, 110. Also eligible—Medlus, 110; Henry Summers, 110; King Tut, 110; Tulane, 110; *Polaika, 105; *Uncle's Miss, 98.

Eighth race, $800, claiming, the Loews State Theater, 3-year-olds and up, 1 1-16 miles—Burning Glass, 114; Seth's Premium, 97; *Mystery Ballot, 94; William Penn, 105; Mrs. Snyder, 102; Balboa, 111; *Prospect, 100; *Hilary, 103; *Worthman, 103; *Willie's Maid, 103; *Cousins, 103; *Lamkin, 97. Also eligible—First Pick, 105; *Mascarra, 97.

*Apprentice allowance claimed.

Laurel.

First race, $1,300, 2-year-olds, 6 furlongs—Curtesy, 108; Iridescent, 108; Culloden, 111; Westward, 111; Partisan, 111; Chlo Boy, 111; (a)Cynthia, 108; Shan Tung, 111; Breezing Through, 111; Oonagh, 108; Handy Man, 108; Jaina, 108. Also eligible—(b)Alert, 108; Raccoon, 111; (a)Brown Sinner, 108; (b)Mr Snooze, 111. (a)P. M. Walker entry; (b)J. E. Widener entry.

Second race, $1,300, claiming, 3-year-olds and up, 1¼ miles—Mistress, 105; Fair Play, 105; (b)Mr Snooze, 111; *Mac

BLUES MAY COP TITLE TODAY

Cubs Happy, A's Sore After Third Game

SUN-TELEGRAPH SPORTS

LITTLE SERIES RESUMES AT ROCHESTER

ROCHESTER, N. Y., Oct. 12.—(AP.)—Rochester and Kansas City will meet today in the eighth game of their junior world series at Redwing Stadium with the Association champions leading in the series by four games to three.

A victory for the Blues will bring the series to an end, while a Rochester victory will necessitate the ninth and last game here tomorrow.

Both Manager Zwilling, of the Blues, and Southworth, of the Redwings, will use their star hurlers. Tom Sheehan and Tex Carleton will oppose each other on the mound. Both of these right-handed twirlers have won two games so far in the series with no defeats. Sheehan won both his games at Kansas City, while Carleton brought the Redwings back in the race with a victory here Tuesday after the Blues were leading the series by three games to one.

BRUINS SHOW REAL GINGER

(Continued from Page Eleven)

and he was right, mentally as well as physically. I noted that when the Bruins came on the field they had all kinds of ginger. There was nothing about their actions to indicate that they had dropped two games in a row to the American League champs.

Guy had a rather tough one in the fifth when an infield hit led to a run, but he did not show any discouraging effects of the run. When he came to the plate in the sixth, he showed the right spirit in fighting for a base on balls. Bush pranced around the box and was rewarded with a pass that had a very important bearing on the game.

ERROR PARDONABLE

Jimmy Dykes was charged with an error on this inning that was very easy to pardon. Of course, we third-sackers have to stick together, but I really think that Jimmy made a great effort to make an assist on Harold English's ball. The slow roller was one of those "do-or-you-don't things, and Jimmy didn't. He had to work quickly, for English is fast on his feet.

This break was just the thing the Cubs needed. Hornsby and Cuyler have been striking out a lot, but in the clinch they both came through with singles. And right here I want to state that Hack Wilson's smash, in between the sinews of Hornsby and Cuyler, was a drive that deserved to be a hit. Bishop made one of the smartest plays of the series on this ball.

You see, Bush was on second and English was on third. Hack slammed one right on the good part of his bat and his hot smash between first and second looked like another hit for this fine batsman. Bishop appeared to be running when Wilson connected and the jump he secured enabled him to throw out Hack. I was glad when Cuyler singled to drive in the two runs. There was a big kick in that single to so many who were pulling for the success of the Cubs.

The spirit of the Cubs, as they met the Athletics on their home lot, is something that deserves especial praise. The Cubs showed they could take it on the chin and then get up and deliver some good wallops.

(Copyright, 1929, by The Pittsburgh Sun-Telegraph.)

Benny Bass Stops Santiago in Second

PHILADELPHIA Oct. 12.—(AP.)—Benny Bass, Philadelphia featherweight, scored a quick knockout over Armando Santiago, Cuban boxer, in the second round of their scheduled 10-round fight at the Phillies ball park last night. Santiago was knocked unconscious in the second round with a right to the jaw. He weighed 130 and Bass 126¾.

North Carolina Wins Over Georgia Tech

ATLANTA, Oct. 12.—(AP.)—A smart, alert and well-coached football team from the University of North Carolina tossed a bomb into the Southern football world here yesterday by defeating the once invincible tornado of Georgia Tech, 18 to 7.

Football Strategy

By Howard Harpster

All-America Quarterback, 1928
Now Coach at Shady Side Academy

(Note.—Harpster, as the quarterback of the Carnegie Tech eleven last fall, gained national recognition as one of the most brilliant leaders of all time in the football realm. Experts hailed him as "the player with the mind of a coach." He captained the All-East team that defeated the All-West team in California at the end of the season, and was generally picked as captain of the mythical all-America selections.)

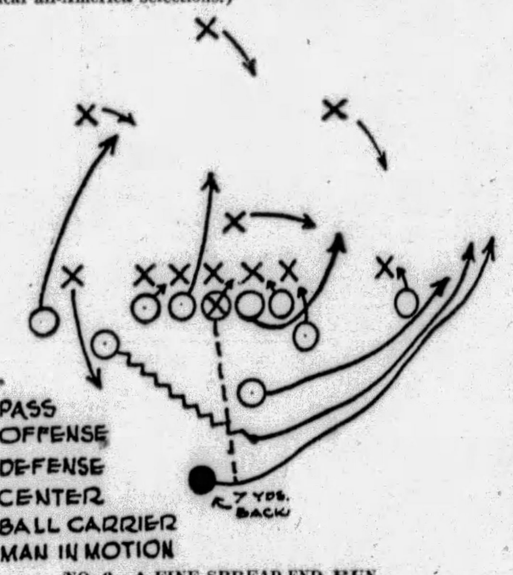

NO. 6—A FINE SPREAD END RUN.

ON THIS spread end run, Chuck Bennett, of Indiana, ran for three consecutive first downs against the All-Western team in the annual East-West game at San Francisco last year and placed the ball in position for the East's third touchdown.

The end takes the end, and the fullback helps if necessary. Halfback blocks the tackle. Left half is in motion and is a free runner. Back man catches the ball from center on the run and follows left half and fullback.

Copyright, 1929, by Pittsburgh Sun-Telegraph.

TUESDAY—DOUBLE PASS SCORING PLAY.

'PROPHET' NEW CUB MASCOT

By JIMMY CORCORAN,
International News Service.

PHILADELPHIA, Oct. 12.—They call him "Bobby the Dreamer" around the Ben Franklin Hotel, where the Cubs are stabled here, and you can believe it or don't, the boy is well named.

Bobby is a bellhop. He's one of those slick, wise-cracking minions of the trade of which type you are familiar. But that is incidental. The most important thing is that he dreams. His number is "8". The Cubs have adopted him as their mascot.

And here's how!

When the Bruins arrived here Thursday noon, from Chicago, somewhat downhearted, Bobby McDermott told them to quit worrying.

"You're going to win the third game, and Bush is going to pitch," he told the players.

They agreed with No. 8 that they were going to win, but they weren't sure who the pitcher was going to be.

And then "Bobby the Dreamer" told them that he had dreamed that the A.'s were going to win the first two games of the series.

Last night he was around the hotel accepting the congratulations of the athletes. They admitted that the kid had the "stuff," wherever he got it.

And then he spilled a little bad news!

"The A.'s are going to beat you Saturday," he said, "and if I'm wrong I'll jump out the tenth story window of this hotel."

Bobby McDermott is the son of Mrs. Elizabeth McDermott, of Denver, Col.

Back in 1925, he called the victor and vanquished in every game of the world series between Washington and Pittsburgh. In 1926 he predicted that Gene Tunney would beat Jack Dempsey in their first meeting in Philadelphia.

OLD SHOES WIN FOR GUY BUSH

By HAROLD JOHNSON,
International News Service.

PHILADELPHIA, Oct. 12.—Spiked shoes that didn't match, and a baseball sweat shirt that hadn't been to the cleaner's in almost a year, together with a four-leaf clover and three slabs of chewing gum, today had combined to give Guy Bush good luck as he twirled the Chicago Cubs to their initial world series victory over the Athletics.

During brief breathing spells following his brilliant 3-to-1 triumph—the first registered by a National League contender over an American League hostile in 11 consecutive battles for world supremacy, he confessed to superstitious inclinations.

"When I dressed for the game, said Guy, "I slipped on the old baseball shoes I had worn while winning ten straight games during the summer.

"Well, everything went along in great shape until the fifth inning, when I split open a hole in one side of the old left shoe while fielding a grounder from Foxx's bat. I had to discard the shoe, so I hustled up to the Cubs' dressing room at the close of the inning, and substituted the new left shoe for the old one. And so I finished the game wearing "dogs" that were not twins by a difference of nearly two years.

"Instead of donning a new sweat shirt, I resolved to stick to the old one which had seen service with me when I was winning with regularity earlier in the season."

World Series Averages

(Complete Box Score for First Three Games.)

(Associated Press)

CHICAGO (N. L.)

	G.	AB.	R.	H.	TB.	2B.	3B.	HR.	BB.	SO.	RBI.	BA.	PO.	A.	E.	FA.
McMillan, 3b	3	12	0	1	1	0	0	0	1	4	0	.083	3	3	0	1.000
English, ss	3	13	1	3	5	2	0	0	0	4	0	.231	3	8	4	.733
Hornsby, 2b	3	12	2	3	4	1	0	0	1	2	1	.250	6	6	0	1.000
Wilson, cf	3	10	1	5	7	0	1	0	3	2	0	.500	10	0	0	1.000
Cuyler, rf	3	12	2	2	2	0	0	0	1	6	2	.167	5	0	0	1.000
Stephenson, lf	3	13	1	4	5	1	0	0	0	1	1	.308	10	0	0	1.000
Grimm, 1b	3	10	0	4	4	0	0	0	1	1	2	.400	23	1	0	1.000
Taylor, c	3	10	0	2	2	0	0	0	0	2	1	.200	19	3	0	1.000
Gonzales, c	1	1	0	1	1	0	0	0	0	0	0	.000	2	0	0	1.000
Bush, p	2	3	1	0	0	0	0	0	1	3	0	.000	0	3	0	1.000
Root, p	1	2	0	0	0	0	0	0	0	2	0	.000	0	0	0	1.000
Malone, p	1	1	0	0	0	0	0	0	0	1	0	.000	0	1	0	1.000
Blake, p	1	1	0	1	1	0	0	0	0	0	0	1.000	0	0	0	.000
Carlson, p	1	0	0	0	0	0	0	0	0	0	0	.000	0	1	0	1.000
Nehf, p	1	0	0	0	0	0	0	0	0	0	0	.000	0	0	0	.000
*Hartnett	2	2	0	0	0	0	0	0	0	2	0	.000	..	..	..	....
*Heathcote	2	1	0	0	0	0	0	0	0	0	0	.000	..	..	..	....
*Blair	1	1	0	0	0	0	0	0	0	0	0	.000	..	..	..	....
*Tolson	1	1	0	0	0	0	0	0	0	1	0	.000	..	..	..	....
Team	3	105	7	25	31	4	1	0	8	36	7	.238	81	26	4	.964

PHILADELPHIA (A. L.)

	G.	AB.	R.	H.	TB.	2B.	3B.	HR.	BB.	SO.	RBI.	BA.	PO.	A.	E.	FA.
Bishop, 2b	3	12	0	1	1	0	0	0	2	2	0	.083	5	9	0	1.000
Haas, cf	3	13	1	3	3	0	0	0	1	2	1	.231	2	0	0	1.000
Cochrane, c	3	8	1	4	4	0	0	0	1	0	0	.500	40	1	0	1.000
Simmons, lf	3	11	3	2	5	0	0	1	1	2	4	.182	4	0	0	1.000
Foxx, 1b	3	13	3	5	12	1	0	2	0	1	4	.385	20	0	0	1.000
Miller, rf	3	12	0	3	3	0	0	0	0	2	3	.250	6	0	0	1.000
Dykes, 3b	3	12	1	5	5	0	0	0	1	1	1	.417	3	1	2	.667
Boley, ss	3	11	0	3	3	0	0	0	0	1	0	.273	2	5	0	1.000
Earnshaw, p	2	5	1	0	0	0	0	0	0	4	0	.000	0	2	0	1.000
Ehmke, p	1	4	0	1	1	0	0	0	0	0	0	.250	0	2	0	1.000
Grove, p	1	2	0	0	0	0	0	0	0	1	0	.000	0	1	0	1.000
*Summa	1	1	0	0	0	0	0	0	0	0	0	.000	..	..	..	....
Team	3	104	13	27	37	1	0	3	10	17	13	.260	81	21	2	.981

*Pinch batsmen.

Legend—G, Games; AB, At bat; R, Runs; H, Hits; TB, Total bases; 2B, Two-base hits; 3B, Three-base hits; HR, Home runs; BB, Bases on balls; SO, Strike-outs; RBI, Runs batted in; BA, Batting average; PO, Put-outs; A, Assists; E, Errors; FA, Fielding average.

COMPOSITE SCORE BY INNINGS

Chicago (N. L.)	0	0	0	0	3	3	0	0	1	—	7
Philadelphia (A. L.)	0	0	3	3	1	0	2	2	2	—	13

Sacrifices — Philadelphia 5 (Simmons, Miller, Boley 2, Earnshaw); Chicago 1, (Grimm.)

Double plays — Chicago 2 (English, Hornsby and Grimm 2). Philadelphia 1 (Bishop, Boley and Foxx).

Left on bases—Chicago 26; Philadelphia 25.

PITCHERS' SUMMARY

Philadelphia	G.	CG.	W.	L.	IP.	H.	R.	ER.	BB.	SO.
Ehmke	1	1	1	0	9	8	1	0	1	13
Earnshaw	2	1	1	1	13 2-3	14	6	4	6	17
Grove	1	0	0	0	4 1-3	3	0	0	1	6
Chicago.	**G.**	**CG.**	**W.**	**L.**	**IP.**	**H.**	**R.**	**ER.**	**BB.**	**SO.**
Bush	2	1	1	0	11	12	3	1	2	4
Root	1	0	0	1	7	3	1	1	2	5
Malone	1	0	0	0	3 2-3	5	6	3	5	5
Blake	1	0	0	0	1 1-3	2	0	0	0	1
Carlson	1	0	0	0	3	5	3	3	1	2
Nehf	1	0	0	0	1	0	0	0	0	0

Legend—G, Games; CG, Complete Games; W, Won; L, Lost; IP, Innings pitched; H, Hits; R, Runs; ER, Earned runs; BB, Bases on balls; SO, Struck out.

Umpires—William J. Klem and Charles B. Moran, National League; William H. Dineen and Roy Van Graflan, American League.

Time of games—First, 2:03; second, 2:29; third, 2:09.

Washington High Re-Enters Cage Race

WASHINGTON, Pa., Oct. 12—Washington High School will reenter the Western Pennsylvania scholastic basketball competition this season, it was announced today by Head Coach Hank Day. The announcement followed action taken by the school board which sanctioned the team and authorized the rental for three months of the Company H. National Guard Armory here, where all games will be played and practice conducted. Washington High has not maintained a floor team for four years on account of lack of facilities, having no gymnasium.

Principal Meyers B. Horner has been authorized by the school board to arrange a schedule for the coming season.

Helen Hicks Meets Mrs. Harrison Today

PHILADELPHIA, Oct. 12.—(AP.)—Helen Hicks, of the Inwood Country Club, Long Island, will meet Mrs. Arthur Harrison, Buffalo, in the final round of the Berthellyn Cup Golf tournament at the Huntingdon Valley Country Club today.

Miss Hicks, holder of the Canadian women's crown, beat Mrs. Harley Higbie, after being 4 down at the eighth hole and 3 down at the turn. Mrs. Harrison defeated Louise Fordyce, of Youngstown, by 4 and 3.

Altoona Nine Plays For World R.R. Title

ST. LOUIS, Oct. 12.—The Altoona (Pa.) team, representing the Pennsylvania Railroad, and the Little Rock (Ark.) team, competing for the Missouri Pacific Lines, will clash here this afternoon in a game for the railroad baseball championship of the world.

This is the second annual meeting between the champions of the systems. Last year, here, Philadelphia Terminal Division of the Pennsylvania Railroad, won over the De Quincy (La.) team, of the Missouri Pacific Lines, 15 to 5.

CUBS HAPPY, MACKS SORE, AFTER THIRD

PHILADELPHIA, Oct. 12.—(AP.)—The Chicago Cubs have suddenly discovered that Connie Mack's Athletics can be beaten and the results of that discovery are indeed wonderful to behold.

Two days ago if a newspaperman was lucky enough to cajole his way into the sacred precincts of the National League champions' dressing room, the stillness that met him there could almost be broken up into chunks and saved for silent tributes. But that was before the militant Cubs found out that those slugging A's could be beaten by 3-to-1 or any other score. Two straight world series defeats do things like that to a ball club.

One swift, decisive victory turned the Bruins' dressing room from a cave of angry silence into a playground where the burly Hack Wilson, Rogers Hornsby and Kiki Cuyler, crowded around their young pitching star, laughing, full of ginger and new found hope.

MAKES DIFFERENCE

"That one win makes all the difference in the world," Joe McCarthy, the happy manager, shouted. "We'll get them now. It's our turn to talk about four straight."

"When do we get our meal money?" the Athletics shouted back.

Giving every bit of credit possible to young Bush's courage in the pinches, his control and all round spectacular pitching performance despite the nine hits of Athletics, McCarthy decided still that the difference between his team and the club that lost the first pair of games in Chicago was a matter of Hornsby and Cuyler.

Jack Taylor, the grizzled catcher, was full of talk and admiration all at once, however.

"Bush just pitched his normal, easy game," he said, "and he was never in much trouble even though there were men on the bases. He bore down when he had to and he sure had it when he needed it."

EARNSHAW SORE

The Athletics, likewise hoisting the bars to all newspapermen, were a vicious, angry team as thy crowded down the runaway to their dressing room after the final put-out.

"How do I feel about it?" snapped George Earnshaw, the husky hurler, "how would anyone feel about it?"

Whereupon his language passed on into the unreportable.

Connie Mack, tall, gracious, the perfect sportsman, lingered but a few moments after the struggle was over. He did not visit his warriors in the dressing room.

"The Cubs," Connie said, "well deserved to win the ball game. They played well. Both teams played splendidly and the pitching was excellent on both sides. We had many opportunities, but we failed to make the most of them."

LEAGUE SOCCER GAMES TODAY

GAMES TODAY.

District League.

Union Switch and Signal at Clan Douglas.
Celtics at Rovers.
Crafton at National Tube.
Pierponts at Lewis.

Beaver Valley.

Beaver Falls at Midland.
New Castle at Ambridge.

Washington County.

Canonsburg at Houston.

Chartiers Valley.

Cecil at Beadling.

By TOM BIRKS.

Four games in the District League will lead today's soccer card all of the games seem to be worth while. The Douglas-Union Switch game will hold most of the interest despite the fact that the Rovers are meeting the Celtics.

Both games will be played to large crowds. The Switch, with Hennigan playing center forward, seems to be one of the most improved clubs in the district and Douglas should have a hard fight.

The Lawrenceville tilt between Celtics and Rovers will be one of those slam-bang affairs that appeal to the fans.

One game will be played in the Chartiers Valley League, and it will find the Cecil eleven stacking up with Beadling at the latter's grounds.

Purdue, Michigan Play Eighth Game

LAFAYETTE, Ind., Oct. 12.—When Purdue and Michigan take the field here today for the first meeting on the gridiron since 1900, it will mark the eighth time that the two elevens have clashed. In the seven games played to date, Purdue has managed to win only one, the Boilermaker victory, 24 to 0, coming in 1892, the year the Old Gold and Black eleven was defeated and was recognized as the champion of the Middle West, although the Big Ten had not been organized as yet at that time. Past scores of Purdue-Michigan follow:

1890—Purdue, 6; Michigan, 34.
1892—Purdue, 24; Michigan, 40.
1893—Purdue, 8; Michigan, 46.
1895—Purdue, 10; Michigan, 12.
1896—Purdue, 0; Michigan, 16.
1897—Purdue, 4; Michigan, 34.
1900—Purdue, 6; Michigan, 11.

Duke Works Hard For Navy Battle

DURHAM, N. C., Oct. 12 — The Duke Blue Devils have no game today but are working just the same. Not an hour has been lost the past week to correct the mistakes made in the disastrous game with Pitt, and the team that faces Navy next Saturday at Annapolis, Md., should be much stronger than the one that met Pitt.

Another hard week is ahead of the Blue Devils and then they will entrain for the North, with several carloads of followers, with the idea of holding Navy to a very close score, or of winning.

Hoover Hopeful Army, Navy Make Peace

WASHINGTON, Oct. 12.—(AP.)—President Hoover is hopeful that athletic relations between West Point Military Academy and the Naval Academy may be resumed in the near future.

World Series Statistics

Watch This Table Grow

STANDING OF THE TEAMS.

	Won	Lost	Pct.
Philadelphia (A)	2	1	.667
Chicago (N)	1	2	.333

FIRST GAME.
(At Chicago)

Philadelphia..... 3—Chicago..... 1
Attendance—50,740.

Receipts	$219,758 00
Players' pool	118,658 52
Commissioner's share	21,573 86
Chicago owners	19,776 42
Philadelphia owners	19,776 42
National League	19,776 42
American League	19,776 42
Winning team players	49,836 58
Losing team players	33,224 38
Pirates' share	8,899 39
New York (A) share	8,899 39
New York (N) share	5,932 92
Cleveland (A) share	5,932 92
St. Louis (N) share	2,966 47
St. Louis (A) share	2,966 47

SECOND GAME.
(At Chicago)

Philadelphia..... 9—Chicago..... 3
Attendance—49,987.

Receipts	$217,311 00
Players' pool	117,347 94
Commissioner's share	21,731 10
Chicago owners	19,557 99
Philadelphia owners	19,557 99
National League	19,557 99
American League	19,557 99
Winning players' share	49,286 13
Losing players' share	32,857 42
Pirates' share	8,801 09
New York (A) share	8,801 09
New York (N) share	5,867 40
Cleveland (A) share	5,867 40
St. Louis (A) share	2,933 70
St. Louis (N) share	2,933 70

THIRD GAME.
(At Philadelphia)

Chicago..... 3—Philadelphia..... 1
Attendance—29,991.

Receipts	$140,815 00
Players' pool	76,040 10
Commissioner's share	14,081 50
Chicago owners	12,673 35
Philadelphia owners	12,673 35
National League	12,673 35
American League	12,673 35
Winning players share	31,956 84
Losing players' share	21,291 24
Pirates' share	5,703 01
New York (A) share	5,703 01
New York (N) share	3,802 00
Cleveland (A) share	3,802 00
St. Louis (N) share	1,901 00
St. Louis (A) share	1,901 00

THREE-GAME TOTALS.
Attendance—130,718.

Receipts	$577,564 00
Players' pool	$12,946 56
Commissioner's share	57,785 96
Chicago owners	52,007 76
Philadelphia owners	52,007 76
National League	52,007 76
American League	52,007 76
Winning players' share	131,059 55
Winning players' share	131,059 55
Losing players' share	87,373 05
Pirates' share	23,403 49
New York (A) share	23,403 49
New York (N) share	15,602 32
Cleveland (A) share	15,602 32
St. Louis (N) share	7,801 17
St. Louis (A) share	7,801 17

WMBJ WILL USE NEW STUDIO

New studios of WMBJ, occupying half the second floor in the garage building at Craig street and Baum boulevard, will be used today in the broadcast of programs from that station.

Opening night next Tuesday will be agala event with Mayor Charles H. Kline, Daniel Winters, James M. Clark and Senator James J. Coyne the principal speakers.

Entertainment already booked will last more than the scheduled three hours from 9 until midnight. Artists from other stations will be invited to participate in the program which will include Bernie Armstrong, organist; Milton Slosser, of Enright; Eddie Peyton, Lorenz Hardman, pianist; the Magison Twins, H. Russell Truitt, mandolin; Stanton Williams, pianist; Marie Burke, "blues" singer; Jack and Tony, popular banjo-accordion recording stars; Charlie Gigler's Orchestra, Billy Murray's Hawaiians, Thelma Pyle, coloratura soprano, Eleanor Lawrence, "Miss Pittsburgh," will be master of ceremonies.

WMBJ is now under the management of J. M. Luterman and Dr. S. L. Ostrosky.

SINGER STOPS ZAZZARINO

NEW YORK, Oct. 12.—(AP.)—Al Singer, New York junior lightweight star, stopped the heavy punching career of Leonard (Young) Zazzarino, of Jersey City, with a technical knockout in the sixth round of their scheduled 10-round bout at Madison Square Garden last night. Singer was awarded the victory after he had knocked the Jersey youngster down twice in the sixth round.

Ben Jeby, New York middleweight, won the decision over Alf Ros, chunky Spaniard, in a 10-round preliminary. The weights were: Jeby 157½ pounds; Ros, 153¾. Neil Tarleton, of Liverpool, England, easily outboxed Archie Bell, veteran Brooklyn bantam, to win another 10-rounder. Tarleton weighed 122 pounds, Bell 121.

Johnny Toyes, Bayonne, N. J., lightweight, stopped Herman Singer, of the Bronx, in three rounds of their carded six-rounder. Rocco Vigna, of New York, 128½, and Pascual Buonifiglio, of Argentina, 129, fought a draw in the opening four-rounder.

Lehigh Is Eager To Break Record

BETHLEHEM, Pa., Oct. 12.—When the Lehigh eleven invaded Gettysburg today for its first game away from home this season, the Brown and White was determined to break the jinx that has followed it on the road during the past four years. It was early in the 1925 season that the Brown and White garnered its last win on a strange gridiron. This was a 7-to-0 victory over Rutgers. Since that time the Lehigh gridmen have met with ill fortune on the road, losing 13 of the away games and most of them by one-sided scores.

GUN ROYAL VICTOR

NEW YORK, Oct. 12.—(AP.)—M. Stern's Gun Royal, a 7-to-1 shot, nosed his way to a victory over W. H. Karrick's Single Star, in the Caledonian handicap, feature of an ordinary card at Jamaica yesterday.

SPARKLER, II, COPS

NEW ORLEANS, Oct. 12.—(AP.)—The defending champion, Sparkler II, of the Southern Yacht Club, New Orleans, won the second race yesterday of the annual International star class yacht meet.

Leading Features Conflict On Radio Tonight

By DARRELL V. MARTIN, Sun-Telegraph Radio Editor.

THE cleverest people in the world are radio program directors who, having a good feature to present, never stop to think what the opposition station or chain might present at the same "hour."

We have a good example tonight in the 10 o'clock period. WJAS will give us Moran and Mack, the famous blackface team, and KDKA will bring us a long-awaited radio presentation of Pinero's "The Second Mrs. Tanqueray." Nature endowed us with only one pair of ears where in this case we might very well use two, and we know of many others who feel the same way.

Next to announcing some big star as the featured artist and then at the last minute substituting some "ham and egger," we believe this is the worst offense that can be committed by broadcasting stations against the listening public.

It might be apropos to mention here that Pittsburgh stations, far ahead of stations in other cities and obviously the big networks, exchange skeleton programs a few days in advance to avoid conflict of important broadcasts.

PITTSBURGH STATIONS

Kilocycles		Meters
980	KDKA	305.9
1220	WCAE	245.8
1290	WJAS	232.4
1380	KQV	217.3
1500	WMBJ	199.9

12:00 NOON.

KDKA—Weather, Markets.
WJAS—Concert.
KQV—Studio Musicale.
WMBJ—Crystal Room Program.

12:15 P. M.

KQV—Health Talks.

12:30 P. M.

KDKA—Farm and Home Hour.
WCAE—Tracy-Brown Orchestra.
WJAS—Nuf Ced Program.
KQV—Scalzo's Orchestra.
WMBJ—Religious Thought.

12.45 P. M.

WJAS—Recordings.

1:00 P. M.

KDKA—Weather; Markets.
WCAE—Weather; Missing Persons.

1:15 P. M.

KDKA, WCAE, WJAS—World Series, Philadelphia.

2:00 P. M.

WMBJ—Tea Time Music.

3:00 P. M.

KQV—Weather; Music.

4:00 P. M.

WMBJ—Moment Muesciale.

4:30 P. M.

KDKA—World Series Score.

4:55 P. M.

KDKA—World Series Score.

5:00 P. M.

WCAE—Dewey Bergman's Orch.
WMBJ—Studio Program.

5:25 P. M.

KDKA—World Series Score.

5:30 P. M.

KDKA—Stock Exchange.

5:40 P. M.

KDKA—University of Pittsburgh Address.

5:55 P. M.

KDKA—World Series Game.

5:59 P. M.

KDKA—Correct Time.

6:00 P. M.

WCAE—Black-Gold Orchestra.

Columbus Day Music.

Overture to "Barber of Seville"..Rossini
Ballet Egyptien ..... Luigini
Plaintes ..... Turino
Jota ..... Grenados
Venetian Serenade ..... Luzatti
Selection from "Cavaleria Rusticanna" ..... Mascagni
Serenade ..... Toselli
Espagna (waltz) ..... Waldteufel
Gavotte Celebre ..... Martini
Dance of the Hours ..... Ponchielli
Midsummer Nights Serenade..... Albeniz
March Militaire ..... Grenados

WJAS—Fairfax Dinner Concert.

6:10 P. M.

KDKA—Pipes O' Pan.

Fern Goltre Fillion, Soprano.

Quintet—Scherzo, Canon ..... Lefevre
Idyll ..... Scott
Fern Goltre Fillion, soprano
L'Encore ..... Herbert
Flute and clarinet
The Enchanted Flute ..... Ravel
Fern Goltre Fillion, soprano
Largo ..... Haendel
Pierrot ..... Feasdale
Fern Goltre Fillion, soprano
Gavotte en Rondeau ..... Rameau

6:30 P. M.

KDKA—Gold Spot Pals.

"To Have, to Hold, to Love."

Our Director (march)
Orchestra
Little Bit of Heaven
Tenor solo
Le Tourbillon
Two Piano duet
Sleepy Valley
Orchestra
Forgotten
Tenor solo
Blue Hawaii
Orchestra
Hungarian Rhapsody
Two Piano duet
To Have, To Hold, To Love
Quartet
Gems from "No, No, Nanette"
Orchestra

WCAE—Black-Gold (Cont'd.).
WJAS—Ambassador Orchestra.
KQV—Dick Martin's Orchestra.
WMBJ—Rowland S. O. S. Club.

6:55 P. M.

WCAE—"Ohio River Celebration," Capt. William B. Rogers.
WJAS—World Series Score.

7:00 P. M.

KDKA—Time; World Series Scores; Symphony Orchestra.

Stephen D. Corrier, Tenor.

Overture—Merry Wives of Windsor..Nicolai
Concert Waltz—Roses from the Bush..Strauss
M'Appari from "Martha"—aria..Flotow
Tenor Solo.
Suite—Hiawatha ..... Coleridge-Taylor
La Donna e Mobile from "Rigoletto"—aria ..... Verdi
Tenor Solo.
Melodies from "Rose Marie" ..... Friml
Solo for Violin ..... Mendelssohn
Pierre De Backer.
(a) Night ..... Brown
(b) Morning Serenade ..... Edwards
Tenor Solo.
Marche Slav ..... Tschaikowsky

WCAE—Time; Nixon orchestra.
WJAS—Moose Temple talk.
KQV—Time; weather; Hawaiian Trio; Yodeling Bill.
WMBJ—Studio program.

7:30 P. M.

KDKA—Anniversary, one hundred fiftieth year of Count Kazimir Pulaski's death.

Quartet, "Honor the Hero."

The Star Spangled Banner.
Orchestra.
Honor the Hero, Kaneska (in Polish).
Mixed Quartet—Konrado Sobolewska, Janina Samoraj, Zysmunt Samoraj and Prof. J. Przanowski.
Polonia—Medley of Polish songs.
Talk by Consul of the Polish Republic.
A. M. Ocetkiewicz.
Polish National Hymn.
Mixed Quartet and Orchestra.

WCAE—"Fire Prevention"; Mary Louise Jeffrey, pianist.
WJAS—Weather; Keystone Revelers.
KQV—Polly and Jean.
WMBJ—School of Music.

7:45 P. M.

WCAE—Naval Observatory Time.

7:59 P. M.

WJAS—Correct time.

8:00 P. M.

KDKA—Chicago Celebrities.
Ida May Cameron, coratura soprano, and the George Bass Trio, a violin, 'cello and piano.
WCAE—Lyric Challengers.
WJAS—Nit Wit hour.
KQV—Orchestra music.

8:30 P. M.

KDKA—Marvin Musicians.

"Kiss Me Again."

World's Progress March
Orchestra
When You're Away, from "The Only Girl"
Soprano solo, Lucy Marsh

TEN BEST BETS

By RADIO RALPH.

1:15—KDKA, WCAE, WJAS—World Series game, from Philadelphia.
6:30—KDKA—Gold Spot Pals.
8:00—WCAE—Lyric Challengers.
8:30—WCAE—National Laundrymen.
9:00—WCAE—General Electric hour.
9:30—WJAS—Gulbransen hour.
10:00—KDKA—Drama, "The Second Mrs. Tanqueray."
WJAS—Paramount hour: Moran and Mack.
11:00—WCAE—Lew White, organ.
11:15—KDKA — Broadcast to Capt. Wilkins and Far North.

March of the Toys, from "Babes in Toyland" ..... Orchestra
I'm Falling in Love with Someone, from "Naughty Marietta" ..... Tenor solo, Lannie Ross
Selection from "Red Mill" ..... Orchestra
Selection from "Sweethearts" ..... Orchestra
Kiss Me Again, from "Mlle. Modiste" ..... Soprano solo, Lucy Marsh
The Golden Age, from "The Debutante" ..... Soprano and Tenor duet.
Lucy Marsh and Lannie Ross
Selection from "Eileen" ..... Orchestra

WCAE—National Laundrymen.

"Singing in the Rain."

To Know You is to Love You ..... Soprano and Tenor duet.
Bernice Taylor and Fred Waldner
Singing in the Rain ..... Freed
Orchestra
Out of the Mist ..... Roberts
Tenor solo, Fred Waldner
Blue Skies ..... Berlin
Orchestra
S'posin' ..... Dennika
Soprano and Tenor duet.
Bernice Taylor and Fred Waldner
When You Come to the End of the Day ..... Kahn
Orchestra
Did You Mean It?, from "A Night in Spain" ..... Soprano solo, Bernice Taylor
The One Girl ..... Youmans
Orchestra

WJAS—Babson period.

"The Lost Chord."

Overture to "Orpheus" ..... Offenbach
Drink to Me Only with Thine Eyes ..... String Quartet
Minute Waltz ..... Chopin
To be selected
The Lost Chord ..... Sullivan
March Militaire ..... Schubert

WMBJ—Popular music.

9:00 P. M.

KDKA—Cub Reporter.
WCAE—General Electric hour.

Harp Solo, "Sea Nymphs."

Overture to "William Tell" ..... Rossini
Minuet from "C Minor Symphony" ..... Mozart
Kiss Me Again, from "Mlle. Modiste" ..... Herbert
Soprano Solo, Marguerite Namara.
Mississippi Suite ..... Crome
Huckelberry Finn.
Carnival at New Orleans.
Sea Nymphs ..... Shilkret
Harp Solo, Frank Lavatino, with Celeste and Strings.
Spring, Beautiful Spring ..... Lincke
Ah, Fors 'e Lui, from "La Traviata" ..... Verdi
Soprano Solo, Marguerite Namara

Moon Superstition

THE term "moon magic" refers to the magical effect the moon is supposed by superstitious people to have on human affairs, especially in the ways of love and romance.

Magazine and Fiction Page

Tomb of Kings

A SHORT DISTANCE from Madrid the temple of the Escorial was built by Philip II in memory of the martyr, St. Lawrence, who met his death on this spot. Here many Spanish kings are buried.

EASY By Beatrice BURTON

(Continued from Yesterday.)

Ann Marie's Troubles End And She Confesses Caring for Jim

CHAPTER L.

IT was not until then that Ann Marie woke up. . .She opened her eyes and discovered that her head was on Jim's shoulder and that her neck was stiff. . .she had slept all the way back home like an exhausted child.

Her blue eyes were wide and dewy with sleep between the thick fringe of her lashes as she raised them to Jim's steady brown ones. One side of her face was rosy and crushed where it had lain against his coat. Her hair had come loose and it lay on her shoulders, all gold lights and brown ripples. . .Tousled and rumpled and dusty, she never had looked so beautiful in all her life than she looked then to Jim Goodwin.

"Wait until I pin up my hair—and I'll go in to see him with you," she said, her voice still thick and drowsy with sleep.

But Jim shook his head. "No. You're not going to get into this at all," he insisted firmly. "You're to sit right here in this car. I can take care of this whole thing in 10 minutes—and I can do it a lot more easily if you stay right here."

She watched him disappear into the building.

And while he was gone, she sat there in her corner and thought over the last day or two. . . .

"I ought to have gone straight to Jim in the first place," she thought. "I might have known he would be the only person who'd care about me enough to help me—"

Why, he was the only person who had done anything for her in years . . . ever since she had begun to earn enough money to pay her own board and her own way in the world, as a matter of fact!

No one else had found jobs for her and offered to lend her money . . . No one else had planned good times for her . . . No one else had put out a helping hand when she was in trouble.

He had been kindness and goodness itself to her. And she never would forget his kindness and his goodness.

"But I know I don't love him," she told herself. "I do, too, in a way—but he never could thrill me!"

Then, all at once, she heard someone yell in the building where Lawyer Beeseley had his offices.

She looked up at the second story windows . . . They were open and the sound had come from them.

While she looked at them, she heard a door open and then bang shut within the building. There were footsteps and a sound of scuffling on the stairs, and then—

And then two men came through the narrow doorway at the bottom of them. Their coats were off, and they were struggling together. Pushing and pulling each other around the uneven sidewalk.

Ann Marie could hardly believe her eyes . . . One of the men was George Beeseley and the other was Jim Goodwin!

But she would scarcely have known Jim if it had not been for his clothes . . . His hair was standing straight up on his head, and his face was flushed. His collar had been pulled open and his tie was gone . . . . And in his eyes was a look of joy and amusement. A young boyish look that she never had seen there before.

He looked like a boy, winning a fight in a school-yard . . . . His teeth flashed in a grin and he grunted and breathed hard the way prize-fighters do in the ring. His cheek was bleeding.

There is a little of the cave-woman left in every woman who is worth her salt—and Ann Marie found herself thrilling to the sight of this battle of the sidewalk.

She opened the door of the car and stepped out to get a better look at it . . . . and just as she set foot to the ground the somewhat flabby figure of George Beeseley fell at her feet and lay sprawled there at its full length. . . . Jim had knocked him down.

Panting, Jim spoke to her.

"Wait a jiffy!" he said and ran up the stairs of the building.

He came back with his coat on and he was smoothing his hair down with his hands.

"Don't do that—please!" said Ann Marie, as he stepped over George Beeseley's legs and began to get back into the car. "I liked you so much better the other way—all wild-looking! Why, Jim, I didn't know you COULD be like that!"

The thrill he had given her still trembled in her voice and shone from her eyes.

"Like what?" he asked.

"Like a prize fighter!" she breathed. "Why, Jim, you were wonderful—you old rough-neck!"

Jim laughed.

"There are a lot of things you don't know about me," he said, his nostrils still dilated with his quick, hard breathing. "You haven't exactly tried to find out anything about me, so far, have you?"

He swung the car around in the street and stopped a moment at the other side of the road to watch George Beeseley pick himself up and go slowly and painfully back into the red brick building.

"Well, where do we go from here?" he asked.

"Let's drive past the book store and tell Howdy that Beesley won't bother him any more," Ann Marie answered. "You don't think he will, do you?"

Jim shook his head with its wildly rumpled hair.

"Not on your life!" he said. "I settled with him with a small check—I wrote it for him, and he didn't want to take it!—But I think he'll be glad to take it now!"

The car drew alongside the curb in front of the book store. Howdy, himself, was lounging in the doorway, looking out at the afternoon parade on Front street.

He came across the sidewalk to them, and Ann Marie told him what just happened.

"Jim has given Mr. Beeseley a check," she said. "And all our trouble is over."

Howdy grinned lazily.

"Looks as if you'd given him a darn good licking, too," he answered, and then: "Well, I'm glad it's settled."

And with no more than that—With not a word of thanks he turned on his heel and sauntered back to his doorway.

"So long," he called amiably as the great car slid away from the curb.

There was a long silence as they went through the streets of the little town, and swept smoothly into the country-side where the shadows of afternoon lay over the fields like the hands of peace.

"Well, that's the end of all that trouble," Ann Marie sighed, putting her head back on the soft cushions of the car.

"Yes—and it ought to be the end of all the rest of the trouble you have with your family!" Jim answered her, and there was a note of anger and exasperation in his voice. "You're always doing things for them—don't think I don't know all about it—and just now your brother didn't even have the grace to thank you!"

Well, that was true enough when you stopped to think about, Ann Marie said of herself—

"Think of yourself for a change," said Jim. "Why don't you?—The Howdy trouble is over. The girls are safely married. You won't have to spend half of your time looking after them and Neal any more—You'll work and do the things you want to do, and after a while you'll get over your hurt—"

"What do you mean?" asked Ann Marie. "You mean that you think I'm hurt and crushed because Neal didn't marry me?"

With his dark eyes on the ribbon of road ahead of him, Jim nodded.

"Oh, but you're wrong!" said Ann Marie. "I've found out that I didn't care for him as much as I thought I did—It's true that, in the beginning, I was terribly infatuated with him. But quite a long time ago I began to get over it—without realizing what was happening to me."

She could feel his eyes turning towards her. He had slowed down the car, and it slid to a standstill at the side of the road.

"I think it began that first night when you paid for the ginger-ale and all the things that Neal sent me out to buy," she went on. "I think I began comparing you with him right then—You see, he was always wanting me to do things for him—and you were always doing things for me. Taking care of me—treating me like as if I were something precious."

"You are," Jim said so quietly that she could scarcely hear him.

"And Jim—women like to be taken care of by a man," Ann Marie said. "They—they can't help caring for the man who really is a man and not a spoiled, selfish child—and I care for you a great deal."

Her eyes filled with tears. It is always so easy to cry when you are tired and have been through a lot.

"I don't know how to thank you, though" she said, with her handkerchief over her eyes. "Jim, you've been so good—"

She felt his hand on her shoulder—very lightly and timidly, the way a man always touches the woman he loves for the first time.

"Ann Marie." His voice was very close to her ear. "You're always doing everything you can to make people happy . . . Will you do something for me? Will you let me put my arms around you and kiss you just once?"

With her wet eyes closed the tear stains on her face, Ann Marie raised her lips to Jim's lips.

. . . A car swooped by them on its way to New York.

"Neckers," said the man in it to himself. "Neckers—always cluttering up the highways—"

But in a way he was wrong . . . There were two people in that car who had spent a long time finding out that they were meant for each other—for always.

(THE END.)

(Copyright, 1929, King Features Syn., Inc.)

"MARIANNE"

By Gladys Johnson

is a gripping love story that stands out far above all other stories ever written about the World War. Don't fail to read this story about Marianne, the pretty little French girl, and her love affairs. It will start

Next Monday in the

SUN-TELEGRAPH

PETTING PATTY — A Business Lie — By Machamer

EVERY TIME PETER COMES IN I SEE HIM CASTING "WHO IS SHE?" LOOKS AT THAT SNOOTY MISS ELDA! I'VE GOT TO FIND OUT IF HE'S BUYING SOMETHING OR JUST STARING AROUND!
ELDA, DARLING, HAVE YOU MET MR PETER FELLOWES?
I-I-I DON'T THINK I'VE HAD THE HONOR—
WAS THAT NICE? - I OVERHEARD EVERYTHING! YOUR COUNTER HAS BEEN MY DAILY PILGRIMAGE AND MECCA! — FINE MEMORY YOU'VE GOT!
I HAVE AN EXCELLENT MEMORY! FORGETS EVERYTHING I SHOULDN'T REMEMBER!

Love's Awakening

A Continuation of Love's Embers

By ADELE GARRISON

Georges Becomes Noel's Rival for Both Girls' Hands.

KATIE looked at me shrewdly when I told her that I wanted her to "pretend something like the movies" if the Ticers came to help us for the next few days.

"I bet your boots I know vot eet ees," she said, and I did not contradict her. I had been so amazed at her anticipation of my plan to insure the silence of the Ticers concerning the melodramatic situation with which we at the farmhouse were confronted, that I felt as if no further revelation from her could surprise me. But she did not suspect that I had meant to outline to her the very scheme she had unfolded to me, and I hastily added a smiling, "I'm sure you do, Katie," to my complaisant silent acceptance of her naive boast before going on with my explanation.

"It's like this," I said, knowing full well my little maid's chief weakness. "I want you to pretend to the Ticers that you know nothing of what is going on here, I do not think they will say anything about things either to Jim or you—"

"Ho, ho!" Katie gave a scornful but indulgent little laugh. "Dose Ticers shange a lot from last time I saw dem. But you shoost vatch me. I say nodings, und eef dey start somedings, I gif dem earful."

"No, no, Katie," I said in quick alarm. "Above all things we must have no—unpleasantness in the next few days. Remember I am counting on you most of all to help me through with this thing. I want your word that if Mrs. Ticer or the others speak to you about affairs here, you will be pleasant in your refusal to talk."

My little maid sulked for a second or two, her lips pouted like those of a pettish child. Then her mouth relaxed into a grin.

"You go on, not vorry no more," she said. "I manage mineself und dot Ticer dame, too. You shoost vatch me. I feex."

And with that assurance in my ears, I sped back upstairs to Lillian, for I knew that there was some delicate diplomatic work to be done with the Ticer family before they came over to the farmhouse.

"I hope the mantle of Machiavelli is floating around this room somewhere, waiting for you to put it on," I said when she had admitted me.

"Sit down and catch your breath," she advised coolly, drawing out a chair for me. "You look as if you'd just finished a quarter-mile dash."

"I feel as I look," I retorted, sitting down heavily. "But it's been worth it."

"I gather from your rather cryptic utterance," she began with a grin, "that your interview with the redoubtable Katie was successful."

"It was more than that," I returned. "It was astounding," and hurried on to tell her of Katie's anticipation of my plan.

"That girl is getting to be too bright," she laughed. "She'll be sending out sparks pretty soon. But isn't it wonderful that she fell for the scheme like that even before you broached it. Now I suppose everything is all set except insuring that the Ticers will not talk to Katie. That's what's on your mind now, isn't it, but you needn't hand out any hints about Machiavellian mantles. You're the only lion tamer in existence as far as the Ticer family is concerned. You'll just have to take on the job yourself of seeing that they not only do not talk of the household affairs, but that they do not hint to Katie that Harry and I asked them to come over here before her fertile brain evolved the plan of asking them."

"Oh! I hadn't thought of that," I explained aghast at the thought of how easily our plan to keep Katie placated during the Ticer invasion might have gone astray.

"No harm done," Lillian said soothingly. "But I think you ought to go over to The Larches at once although they intend to sleep in the house tonight, so as to afford the Lincolns the reassurance of having people with them. But you might as well get it over with."

"You agree, then," I said slowly, "with me, that Prince Georges—?"

(Copyright, 1929, Newspaper Feature Service, Inc.)

Correct Manners

By MRS. CORNELIUS BEECKMAN.

Wedding Gifts

DEAR MRS. BEECKMAN:

1. I expect wedding gifts from married friends of the man I am to marry, and I would like to know how to sign the letter. I do not know either the men or their wives, but my husband-to-be knows the men very well and their wives slightly.

2. If the gifts should come from just the men—should I answer, and how sign the letter?

3. Also is sending thank-you notes to his family, should they be the same as sent to friends?

H. G. M.

YOU would write the letters of thanks for the gifts received, which will be addressed to you. These letters you sign:

Very sincerely yours,
Mary Littleton.

In the notes you naturally say how much both you and your fiance appreciated the thoughtfulness and the gift itself, and, in the end of the note, send messages of friendship from both. But you sign only your name to the letter.

2. Yes, you still would write the notes and sign in the same way. Wedding presents are always sent to the bride, in her name and to her home, even though the senders do not know her. And she writes all the notes of thanks, even though she does not know the senders. Also the wedding presents should come from both the wives and the husbands, even though both do not know you.

3. Yes.

A Gentleman's Position

DEAR MRS. BEECKMAN:

When a man is walking with two girls, where is he supposed to walk? My girl friend says he is supposed to walk between the two girls. I said he is supposed to walk on the side nearest the curb. Which is right?

A READER.

A MAN when with two ladies is supposed to walk on the side nearest the curb.

Bread and Butter Spreader

DEAR MRS. BEECKMAN:

1. I have read recently that a butter knife is not used at formal dinners any more. Is it used at all?

2. Is it appropriate to use the salad fork as a cake fork?

ANNE.

THE individual butter spreader never has been used at formal dinners, just as at strictly formal dinners the bread and butter plate is not placed. But most dinners that are given are, as a matter of fact, more or less informal dinners and increasingly we see the bread and butter plate placed. And this is quite logical, for this small plate is not in the way and is a most convenient harbor for receiving our roll or bread, our celery, or radish or olive.

At strictly formal dinners, as I say, the bread and butter plate is not placed, and neither is the butter spreader, since, although bread or rolls of some kind are passed, butter is not served. And this not serving of butter is, as a matter of fact, true of many dinners which would not be regarded as "formal." This is sensible, and, of course, if carried out, it would be foolish to serve the butter spreader. We may need the bread and butter plate, but we won't need the butter spreader.

And all of this depends on the kind of dinner that we give—formal or informal, or "rather informal."

2. Yes, the size and plan of the salad fork are perfectly adaptable to the eating of cake, and usually households do not boast of both kinds of forks.

(Copyright, 1929, Premier Syndicate, Inc.)

How to Keep Well

By DR. ROYAL S. COPELAND

Good Health Means a Happy Disposition.

WHEN the nervous system is clogged by reason of eating too much food, or the wrong kind of food, conditions are created within the body that interfere with the nervous system. In consequence the victim becomes irritable, nervous and bad tempered.

DR. COPELAND

You know what happens when a furnace or stove gets clogged up with clinkers and ashes. The fire just won't burn unless the stove is cleaned out. There must be fresh fuel and fresh air if the fire is to keep going.

If an inanimate thing like a stove or furnace is affected by being clogged up what do you think will happen if there is clogging of the human system? It cannot operate properly.

The habitual use of excessive quantities of tobacco may result in sleepless nights. Anything that disturbs the rest should be discovered in order that it may be removed and the nervous system restored by proper sleep.

You don't need to worry about your brain and nervous system even if you are sleepless. You needn't think you are on the way to an asylum or a hospital. A little common sense applied to your eating and drinking will end your troubles.

More exercise, more water to drink, honest perspiration, and recreation of the right sort, will do much to promote your recovery from sleeplessness. You will be restored speedily to good nature and usefulness.

Of course, you can't be happy or good natured if you are unable to sleep. For the sake of your friends, if for no other reason, make an effort to shake off the symptoms and get back to a normal condition.

If others are as sensitive to their surroundings as I am, they always suffer when there is lack of good nature on the part of associates. One long face in a great big room will take the joy out of life from all the rest of the persons who work in those surroundings.

I might have greater sympathy for the person who suffers in this way. I would have if I were not so fully convinced that it is a condition founded on some physical state which can be gotten rid of by a little care.

Right eating, right drinking, right exercise, right sleeping, right playing—in these we have the secret of getting rid of conditions which produce sleeplessness and undermine good nature. You have it in your own hands to shake off your misery.

Answers to Health Queries

MRS. R. S. Mc. Q.—What should a woman aged 32, 5 feet 6 inches tall, weigh?

2—What causes sick stomach after eating?

3—What causes cold hands and feet?

4—What causes the heart to beat fast when frightened?

A.—She should weigh about 138 pounds.

2—May be due to acidity.

3—This is often due to poor circulation. Build up the general health and your circulation will improve.

4—This is due to nervousness.

* * *

Q.—What causes a discharge in the throat?

A.—This is probably due to nasal catarrh.

* * *

THANK YOU. Q.—What do you advise for falling hair?

2—What will eradicate pimples?

A.—Improve the general health, since this has a decided bearing on the condition of both hair and scalp. Shampoo the hair about once every 10 days, using a good pure soap and warm water, rinsing thoroughly, and use a stimulating tonic twice weekly.

2—Proper diet and general care should bring about results.

* * *

S. A. R. Q.—How can one increase the white blood corpuscles, since I have read that these blood corpuscles are the disease warriors?

2—Am bothered with itchy blotches which I believe are due to a blood condition. This is most noticeable after washing. What would you advise?

A.—If the health is good the white and red blood corpuscles take care of themselves. Observe the general rules for good health and you will not need to worry along these lines.

2—Watch your diet and keep the system clear. You probably have hives.

* * *

C. K. L. Q.—What causes small broken veins that seem to form in patches on the legs?

2—What will reduce a large abdomen?

A.—Undue exertion, such as long standing, for instance. Keep off the feet as much as possible and wear an elastic bandage or stocking during the daytime.

2.—Proper diet and regular exercise should bring about results along this line.

* * *

T. C. D. Q.—What should a girl aged 18, four feet 10 inches tall, weigh?

A.—She should weigh about 108 pounds.

* * *

A. R. Q.—How can I gain weight?

A.—Proper dieting and deep breathing is the secret. You should eat nourishing foods and have plenty of sleep and rest.

* * *

JOE M. Q.—What causes my nose to bleed every morning?

A.—Nose bleeds are usually due to some growth in the nose, ulcer or high blood pressure.

(Copyright, 1929, Newspaper Feature Service, Inc.)

The Marry-Go-Round

By HELEN ROWLAND

Clothes Make the Woman—Alluring

"IF you want sex appeal raised to the utmost point, there is one way to do it—by clothes!" says George Bernard Shaw.

HELEN ROWLAND

* * *

Now that a real HE-man has set his approval on the back-to-clothes movement, no doubt all the women will soon be going around swathed like the Esquimaux, and ruffled like lampshades.

* * *

I have been contending for years, that the female form divine is far more appealing when DRAPED; that it's what a man CAN'T see and DOESN'T know about a woman, that intrigues him. But, I am only a poor, feeble-minded woman, and one little word from the dominant sex has more weight than a thousand from any woman.

* * *

That's why man IS the dominant sex. No man's life is guided by the thought of "how-it-will-please-the-women." You don't catch a man waving his hair or pinching his feet, because he's afraid the girls won't "admire" him if he doesn't. You don't catch him having his legs shaved in order to please the feminine eye.

* * *

You don't catch a man going around with a girl who bores him, just because he is anxious to appear "popular" with the women! You don't catch him kissing a girl he doesn't WANT to kiss, simply because he's afraid she won't go out with him any more if he doesn't.

* * *

A man does what he thinks is right or wise or what he enjoys doing, or what he WANTS to do—and no woman's opinion can stop him from doing it.

He picks out the hat that pleases him, the coat that is comfortable, and the woman who amuses him—and nothing on earth can pry him away from them, so long as they hold his fancy.

* * *

If a man gives up anything, it is because he is tired of it or because it doesn't agree with him, not because some woman doesn't admire it or approve of it. Not that man doesn't like the admiration and approval of women. They LOVE it! But they love their own comfort and freedom infinitely more!

* * *

But a woman does everything with an eye to its effect on the male of the species. That's her weakness!

* * *

Once, women tortured themselves in steel and whalebone, chokers and bustles and hoop-skirts and germ-catching skirts, because men admired a "modest, feminine woman," upholstered like a stuffed divan. Now they go bare-legged, bare armed and bare-backed, and freeze themselves, because they fancy that these things constitute "sex-appeal."

* * *

Girls used to spurn the most innocent kiss and discourage the most harmless love-making, because they were afraid that "no man would marry that kind of a girl."

* * *

Now, they permit themselves to be mauled and kissed by the most casual acquaintance, because they are afraid "men won't pay any attention to any other kind of girl."

* * *

So, now that the great Shaw has expressed what every man feels in his secret heart—that a woman shrouded in clothes and mystery is doubly alluring—we who were about to die of pneumonia will live to suffocate in corsets and ruffles! The dominant sex has SPOKEN! Clothes make the woman!

The Sun-Telegraph Fifteen Cent Pattern

A PRETTY FROCK FOR A TINY MISS.

This pleasing model comprises long waist portions to which plaited skirt portions are joined. The closing is at the neck, on the left side of the front, below a smart round collar. The sleeve is of the popular bishop type, gathered to a band cuff. A narrow belt finishes the dress in raised waistline effect. Cotton prints, gingham and pongee are suggested for this little frock. Wool crepe or crepe de chine is also desirable.

The pattern is cut in four sizes: 2, 4, 6 and 8 years. To make a 6-year size will require 2¼ yards of 35-inch material. For collar, belt and band cuffs of contrasting material ⅜ yard 35 inches wide is required, and cut crosswise.

COUPON.

This pattern will be sent on receipt of 15 cents (silver or 2c and 1c stamps). Make number, name, address, etc., plain. Send to Pattern Department, The Pittsburgh Sun-Telegraph, Pittsburgh, Pa.

No. 6622. Size.....

Name .....

Street and No. .....

City ..... State .....

Horoscopes

Sunday, October 13.

SUNDAY'S horoscope holds excellent auguries for success, advancement, preferment and honors for those in the employment of others, for the clergy and affairs of church and state. These should attain place, profit and pleasure, but be careful in signing all writings.

Those whose birthday it is may look for a year of promotion and honors, with increase of fortune and the attainment of the ambitions and pleasant places. It is time to push for these, to approach employers and those in authority, but be very careful in the signing of all writings and makings of contracts.

A child born on this day may be splendidly endowed for positions of place, power and trust, but it should be trained to be cautious in the signing of writings and agreements and to be trustworthy in itself in this respect.

Faith is the subtle chain that binds us to the Infinite: the voice of a deep life within.—Elizabeth Eakes Smith.

Monday, October 14.

MONDAY'S astrological forecast is for a particularly active and enterprising day, with much agitation and general confusion. And while this may be prolific of some progress, yet there is a menace of subtlety and craft to be reckoned with. There is need for extreme precaution against fraud, treachery and misunderstanding in all transactions and in all relations. Also shun litigation.

Those whose birthday it is are assured a year of liveliness and much enterprise, but these are beset with dangers and hostility of a subtle and undermining character. They should be on guard in all transactions against betrayal, fraud and sinister doings and against litigation.

A child born on this day may be active, brave and resourceful, but may have a peculiar turn of mind and may be subject to subtle and sinister attacks.

Thus 'tis with all their chief and constant care is to seem everything but what they are.—Goldsmith.

Death Notices 1

BANE—On Thursday, October 10, 1929, at 10:50 p. m., AGNES BANE (nee Weir), widow of L. C. Bane, aged 54 years. Services on Monday, October 14, at 2:30 p. m., at the residence of her daughter, Jean Lenigan, 448 Olivet st., Overbrook. Members of German Beneficial Union and friends invited.

BENNETT—On Saturday morning, October 12, 1929, at 2:40 o'clock, SARAH STEEN, widow of John Griffith Bennett. Services at her residence, 5134 Westminster place, Shadyside, Monday afternoon at 4:30 o'clock. Interment private.

BLACK—At Toledo, O., on Friday morning, October 11, 1929 at 2 o'clock, NORA HEYWARD, widow of Benjamin B. Black. Remains at the home of the T. B. Moreland Co., North Highland avenue at Rippey street, East End, where funeral services will be held Monday afternoon at 2 o'clock. Interment private.

DAVIES—On Friday, October 11, 1929, at her home, California, Pa., RHODA DAVIES. Survived by her husband, Charles E. Davies; two sons, Thomas Hodges, Milton Hodges, Milton Davies; one daughter, Anna Hodges; one brother, J. T. Martin, of Homestead, Pa.; four sisters, Mrs. W. J. Williams, Mrs. John Cuddy, Mrs. Ralph Lowery, Mrs. Alice Roberbecker, all of Pittsburgh. Funeral services at her late residence Park street, California, Pa., on Sunday, October 13, at 1 p. m. Interment in South Side Cemetery.

DEAN—At the home of her brother, Frank H. Laird, 600 Fifth street, Beaver, Pa., on October 12, 1929, JENNIE L. DEAN widow of George W. Dean, late of Pittsburgh. Funeral services will be held at the Third Presbyterian Church, Pittsburgh, Pa., on Monday, October 14, 1929, at 2 p. m. Flowers gratefully declined.

GATES—On Friday, October 11, 1929, HEBER MASON GATES, aged 57, of 525 Mitchell ave., Clairton, Pa. Funeral services at his residence, Monday morning, October 14, at 11 o'clock. Interment in Mt. Vernon Cemetery.

GREENWALD—At Parnassus, Pa., on Friday, October 11, 1929, at 11:40 a. m., ALBERT E. GREENWALD, husband of Freda Greenwald (nee Ochsenhiat), in his 48th year. Services at his late home, 422 Fourth avenue, Pittsburgh, Pa., on Monday, October 14, at 2 p. m. Interment in Mt. Royal Cemetery.

JOYCE—On Thursday, October 10, 1929 at 11 a. m., PETER J. JOYCE, aged 34 years, son of John and Elizabeth Joyce and brother of Michael J. and Thomas E. and Marie Joyce, at the residence of his aunt, Mrs. Nora Joyce, 1014 Carson street, South Side. Funeral on Monday, October 14, at 8:15 a. m. Solemn high mass of requiem at St. John's Church at 9 a. m. Friends and members of Veterans of World War and Pittsburgh Railway employes are invited.

LENIGAN—On Friday, October 11, 1929, at 3:30 p. m., MARY KITCHEN, wife of William Lenigan. Funeral services at her late residence, 2108 Letsche street, North Side, on Monday at 8:30 a. m. Friends invited. Interment private.

KEADY—On Friday, October 11, 1929, at 2:45 a. m., JOHN J., son of the late Thomas and Mary Audley Keady. Funeral from his late residence, 331 Clarendon road, Duquesne Heights, on Monday, October 14, at 9:30 a. m. Solemn requiem mass at St. Mary of Mercy Church at 10 o'clock. Friends invited. (Boston, Mass., New York and Washington, D. C., papers please copy.)

METZGER—On Thursday, October 10, 1929, at 1:45 p. m., MARY A. METZGER, wife of Simon Metzger, in her 61st year. Funeral services at the family home, 1005 First street, West Park, McKees Rocks, on Sunday, October 13, at 3 p. m. Friends invited.

McKERNAN—On Saturday, October 12, 1929, at 1:55 a. m., SLOAN, beloved son of James B. and Kathryn Sloan McKernan, aged 16 years. Funeral from family residence, 327 Bigham street, Mt. Washington, on Tuesday, October 15, at 8:30 a. m. Requiem high mass at St. Mary's of the Mount Church at 9 a. m. Friends are invited.

PARKE—On Friday, October 11, 1929, at 6:30 a. m., WILLIAM HOWARD PARKE. Funeral services at his late residence, 5921 Solway street, on Monday afternoon, October 14, at 2:30 o'clock. Please omit flowers.

PAUL—On Thursday, October 10, 1929 at 8:40 p. m., at his residence, Hulton road, Oakmont, Pa., HENRY SHEAFF PAUL. Funeral services at the St. Thomas Memorial Episcopal Church, Oakmont, Sunday afternoon at 3 o'clock. Interment private. Please omit flowers.

RAST—On Friday, October 11, 1929, at 4:40 p. m., JOHN B. RAST, husband of the late Anna Elizabeth Rast, in his 76th year. Funeral services at the residence of his son, Jacob M. Rast, 1217 Arnold street, West End, Pittsburgh, on Monday at 2 p. m. Friends invited.

TAGGART—At the home of her son, Frank A. Taggart, Indiana, Pa., on Friday, October 11, 1929, at 12:10 a. m., ANNASTASIA LATTA, widow of M. R. Taggart. Services at the home of her son, A. Wayne Taggart, 601 Hill avenue, Wilkinsburg, on Sunday afternoon at 3 o'clock. Interment private Monday morning.

TROST-LOCHBAUM—On Friday, October 11, 1929, at 8 a. m., EMMA LOCHBAUM TROST, wife of Robert Trost, aged 39 years, Sister of Harry and Fred Lochbaum. Services Monday at 2 p. m. at her late residence, 20 Minooka street (formerly Miller ave.), Carrick, Pittsburgh, via Carrick car to Cedrichton street. Friends of deceased and members of the Electa Chapter Eastern Star are respectfully invited. Interment in Zimmerman's Cemetery. Electa services Sunday evening at 7 o'clock.

WOLFF—On Friday morning, October 11, 1929, at 4:45 o'clock, EMIL OSCAR, husband of Jessie Madeleine Dyer Wolff. Remains at the home of the T. B. Moreland Co., North Highland avenue at Rippey street, where services will be held Sunday afternoon at 2:30 o'clock. Interment private.

Notices 1-A

Members of Verona Lodge No. 548, F. & A. M., are requested to assemble at the lodge room, Masonic Hall, Center avenue, Verona, Pa., on Sunday, October 13, at 2 p. m., for the purpose of attending the funeral of our late brother, Harry S. Paul, at Oakmont. By order of W. M.
LEE PATTON, Secretary.

FUNERAL FLOWERS
Order by
PHONE 3726 and 3727 ATLANTIC
AT ANY PRICE DESIRED
McClements
535 WOOD STREET

Lost and Found 2

BROOCH — Diamond platinum bow knot, lost in downtown shopping section; generous reward. Mayflower 0142.

BRIEF CASE, drab color, lost Fri. a. m. on Perrysville car; reward. FA. 9214.

CAMEO pin, lost Thurs. aft., downtown, yellow gold setting; reward. Cedar 3098-J.

DOG—Small brown Pekingese, lost Monday morning at Sewickley Heights. Liberal reward. Sewickley 251.

LOST—Tuesday evening on Liberty ave., between Smithfield st. and Union Station, lady's gold watch, initials M. M. M. gold link bracelet, reward. Phone Homestead 1421-R.

LOST—Two dresses, wrapped in Jos. Horne box; on Friday afternoon in Western ave. car; reward. Call Mayflower 7177.

MAN'S gold wrist watch, name on back, lost at Carnegie Tech or downtown dist. Reward. Cedar 1636.

PEARL RING lost downtown Pittsburgh Tuesday. Reward. Ambridge 39-M.

PHYSICIAN'S bag—Lost Sunday morn. at McKee pl. and Louisa st. containing val. instruments; reward. Mayflower 2954.

RECORD books, 2 leather bound, salesman's equipment; lost on highways, No. 80, 22 or 8; reward for return to C. E. Johnson & Co., 1517 W. Liberty ave., Pittsburgh, or phone Lehigh 5642.

WATCH—White gold lady's wrist with link bracelet; lost Saturday, downtown; reward. Mayflower 6327.

FOUND ON STREET CARS,
WEDNESDAY, OCTOBER 9.
Beads, route 88.
Purse, route 73.
Purse, route 50.
Money, route 50.
THURSDAY, OCTOBER 10.
Purse, route 13 or 14.
Rosary beads, route 13 or 14.
Purse, route 53.
Glasses, route 42.
Fountain pen, route 41.
Information concerning these articles may be had by calling Pittsburgh Railways Co., Lost Department, Grant 7450. Ask for extension 148.

Where to Dine 3

Sea Foods Our Specialty,
Thomas Restaurant, 76 Fullerton St.

Male Help Wanted 4

AN OPENING in our sales department for a few first-class men who can sell Chevrolet cars. A real salesman can make $5,000 upward per year. Apply immediately in person.
MURDOCH CHEVROLET CO.,
3440 Forbes st.

ARCHITECTURAL — Mechanical detailer wanted for engineering office in city. Salary $175—$200 per month. Write, giving details of education and experience to Box No. A188, Sun-Telegraph.

CHRISTMAS CARD SALESPEOPLE
FULL OR PART TIME
THE PROCESS LINE
Of Personal and Business Christmas Cards is the line of least sales resistance as proved by unsurpassed public demand. Call in person or write for free sample book containing 133 original designs. Commissions paid daily with monthly bonus. We deliver and collect. Office open evenings
The Process Corporation
718 Empire Bldg.

CLOTHING SALESMEN
Experienced in selling men's high-grade clothing; permanent positions. Apply at once. Bennett's, Inc., 443 Wood st.

Male Help Wanted 4

COULD YOU BE A FULLER MAN? They average $38 weekly and have permanent positions, calling on our customers. Residents of Beaver, Butler and Allegheny counties call or write 805 Bessemer Bldg. at once.

DISTRIBUTOR for each town, fall and winter money maker, preference given men over forty, with good references. Replies confidential. Mfgr. 402 Century bldg., Pittsburgh, Pa.

ELECTRICAL draftsmen with experience on power plant and substation work preferred. Pittsburgh office. Salary $200-$225 per mo. For interview, write, giving details as to age, education and experience to Box No. Z187, Sun-Telegraph.

EXPERT recording and thermometer gage repairman, Write J 164, Sun-Telegraph.

"FORD MECHANICS"
Wonderful opportunity for good men to make $1 per hour. See Mr. Martin, C. F. Moodey Motor Co., 519 Water st. Court 0556.

4 Men of Neat Appearance.
Come ready for work; $35 per week. Apply 9 to 12 a. m. 513 Clark Bldg.

ONE of Canada's leading industrial concerns requires services of two young graduate electrical engineers with power test experience. British subjects only. Apply to Box No. H-216, Sun-Telegraph.

SALESMAN
For Pittsburgh and vicinity, to represent manufacturer of well known food products; should know retail and wholesale grocery trade; position pays salary and expenses; car furnished and maintained; your confidential reply should state age, experience and telephone number. Write V 225, Sun-Telegraph.

SALESMAN to cover Pittsburgh city territory for nationally-known concern, office experience preferred. Apply to factory representative, C. F. Shert, Wm. Penn Hotel, Friday or Saturday.

SALESMEN WANTED—PART OR FULL TIME FOR PLEASANT WORK SECURING HOME DEMONSTRATIONS ON RADIOS. APPLY FEIGENBAUM'S RADIO & SERVICE, 5818 FORWARD AVE.

SALESMEN—To get old bills for collection; new company; can make $10 to $15 per day; pay daily. Federal Clearing Bureau, 700 Standard Life Bldg.

TRADE SCHOOL
Ambitious men wanted; earn $65 to $100 per week; automobile mechanics, automobile electricity, bricklaying, welding, tile setting, fine or commercial arts, radio, instructions absolutely practical and individual. Classes every day and Tuesday and Thursday evenings; catalog free; visitors welcome.
Pgh. Auto & Trade School
405 Penn Ave. Dept. "T," Pittsburgh, Pa.

TWO WAITERS; experienced, to take training as managers. Married men preferred. State age, experience and telephone No. Write E-190, Sun-Telegraph.

WANTED
Layerout for tank and miscellaneous work. Exceptional opportunity for high-grade men. Write W 225, Sun-Telegraph, Pittsburgh.

WANTED
Barge Riveters, Electric Arc Welders and Caulkers. Apply to W. P. Boggs, Riter-Conley Co., Boat Yard, Leetsdale, Pa.

WANTED—A good accountant for consolidating and other general office work in a large public utility concern; a Pennsylvania C. P. A. will be given preference. Write E 212, Sun-Telegraph.

WANTED—Salesmen for radio station advertising; commission and salary on full or part time work; in locality you reside in. Address C 212, Sun-Telegraph.

YOUNG ENGINEERS WANTED.
Business Service Co., 802 Park Bldg.

Male Help Special 5

MONEY FOR YOU AT HOME—Men and women can earn $15 to $25 a week in spare time writing showcards, no canvassing or soliciting; we instruct you and supply you with work; write today. The Menhenitt Company, Limited, 129 Dominion Building, Toronto, Canada.

SALESMEN covering local department stores to carry rubber specialties as side line. Straight commission only. Apply P. O. Box 346, New Haven, Conn.

Female Help Wanted 6

GIRL, white, general housework; no laundry; reference. Hazel 5742.

GIRL for general housework; must have references. Montrose 1188.

MAKE MONEY EVENINGS PLACING MAJESTIC RADIO SETS ON TRIAL WITH FRIENDS; GOOD PAY. APPLY FEIGENBAUM'S RADIO SERVICE, 5818 FORWARD AVE.

WHITE GIRL for general housework, good home. Call Montrose 2346.

Female Help Special 7

BRAUN'S Dressmaking Academy, style creators. Fifth ave. Rooms 400-11-12.

MONEY FOR YOU AT HOME—Girls and women can earn $15 to $25 a week in spare time writing showcards, no canvassing or soliciting; we instruct you and supply you with work; write today. The Menhenitt Company, Limited, 64 Dominion Bldg., Toronto, Canada.

Male & Female 8

NIGHT shorter business courses, only $8.00 monthly. 535 Penn ave. AT. 7371.

WANTED—2 young men and women over 30 for outside work; small capital to start with; increase after first month. Write T 293, Sun-Telegraph.

Employment Wtd., Male 10

ACCOUNTANT thoroughly exp. desires evening or day employment. Fisk 1962.

CANDYMAKER having 12 yrs. exp.; will go anywhere. Write D-188, Sun-Telegraph.

CHAUFFEUR—Experienced man; any car. Phone Fairfax 3680.

WANTED—Envelopes to address or cards to write; reliable. Hiland 8645.

YOUNG man desires any kind part time work; best city ref. West View 1633-J.

Employm't Wtd., Female 11

COLORED girl wants week's work or part time; no cooking or taking care of children. Schenley 3590.

COLORED girl wishes general housework five days a week, from 8 to 5. Hiland 2167-R.

DAY WORK—Cleaning or laundry; cleaning preferred; col. lady. Hazel 7248-J.

DAY WORK, Hiland 6422-R.

DAY WORK or nursing; reliable white woman; references. Fairfax 7365.

DAY or part time work; experienced, col.; best references. Grant 0328-J.

GENERAL housework, weekly, by experienced girl. References. Schenley 3590.

Laundresses— Men, women, house, office cleaners, active, young workers. AT. 2787.

LAUNDRY done at home, called for, delivered, reas.; references. Hiland 1033.

MEN'S laundry done at home; called for, delivered, ref. Hiland 3617-J. 4 to 10 p. m.

NURSE will care for aged or invalid at my home. Montrose 2906.

TWO exp. col. girls desire work, full or part time; home nights. MA 4062.

Sale, Business Opportun., 12

BAKERY—Must sell; good going business, $900. Call Sterling 1255-J.

COMPLETE Sheet Metal and Roofing Shop located in one of Pittsburgh's largest suburbs; owner has other business. A fine opportunity. Call Walnut 9487 between 6 and 7 p. m.

GROCERY—Good location, established 35 yrs., present cor. 10 yrs. Mayflower 2719.

LIGHT manufacturing business, very staple articles in daily demand, indorsed by large corporation who will place large orders. The articles are fully covered by patent including die stamping; large amt. of stock, machinery, etc. CH. 6265.

MEAT AND GROCERY—Est. 28 yrs.; good location; reasonable. Brandywine 3164.

RESTAURANT for sale in Sharon, Pa. On account of ill health I am forced to sell my restaurant, first class equipment, Teraza floors, electric refrigeration, dishwasher and toaster; seats 60 people; in good location on Main street; price $6,000. Mrs. Emma L. Griggs, Curries Restaurant, 33 W. State st., Sharon, Pa.

ROOMING house, Homestead; 20 rms., 4 baths; all filled; can operate as hotel; main street; cheap rent. Cedar 8082.

ROOMING HOUSE—12 rooms, up-to-date, one block from Court House. GR. 2696.

THEATER, brick building, seating capacity 462 seats; 2 Simplex machine rewinders, generators, phototone and organ, stage decorations and other articles; population of 5,000 people and no competition near town 5 and 5 miles away. Address D 212, Sun-Telegraph.

TRUCK DRIVER
At once; one that can take interest in cleaning and dyeing plant; $2,000 required; terms can be arranged; position can be secured. Frank, 9010, ask for P. Ellnow.

Wtd., Business Opportun., 13

WANTED
Wanted—Gas station, garage, or farm suitable for establishing same. Offer brick residence, some cash in exchange. Will assume mortgage up to $10,000 for good location. Prefer Perry, Lincoln or William Penn highways, or Butler Plank road. Write F 218, Sun-Telegraph.

Wanted, Business 14

$5 WILL buy you a $1,500 auto accident insurance policy.
L. P. SCHAEFER,
737 East Ohio St. Cedar 2025.

THIS is Fire Prevention Week. Insure your home and furniture. See L. P. Schaefer, Insurance since 1880, 737 E. Ohio st., Cedar 2025

For Fire and Auto Insurance
L. P. SCHAEFER,
737 East Ohio St. Cedar 2025.

School & Instructions 16

STUDY Auto Mechanics, Advertising, Business Correspondence, English, Investments, Italian, Mathematics, Public Speaking, Showcard Writing, Spanish, Salesmanship, at E. Liberty Y.M.C.A. evening school, 122 Whitfield st. New classes start this week.

REGISTER NOW
Business and academic education since 1882. State accredited and nationally recognized.
PITTSBURGH ACADEMY,
531 Wood St. Atlantic 6756—6757

GRACE MARTIN'S SCHOOL
"Secretarial for Adults."
18th Floor, Keenan Bldg. Atlantic 6309

ELECUTION or piano taught by Conservatory graduate. 75c. Montrose 7193.

Personals 18

Newly Discovered "Remedies."
For stomach, kidney, heart, nerve, tuberculosis, asthma, sugar diabetes, gall albumen, high blood pressure, etc. Written guarantee for permanent relief. Ancient Greek Laboratories, Inc., 55 Fernando st., Pittsburgh, Pa.

ANGLO HEARTS join our club, the world's greatest social extension bureau; we have a companion or sweetheart for you, correspondence everywhere, many worth $5,000 to $50,000; photo descriptions and introduction free; send no money. Stand Correspondence Club, Grayslake, Ill.

DR. KOLER, specialist for 31 years, located on Penn Ave., moved to 943 Liberty Ave. Kidney, bladder, blood, skin and all special disorders; examination free; medicines included in the small fee asked. Hours 9 to 8, Sundays, 9 to 2.

BAILY'S Health Institute—Specializing in elec. treatments for male and female disorders; also elec. and vapor baths. Dr. E. W. Baily, naturopath, elec. therapist. 1327 Fifth ave. Grant 2321.

DR. JANE BLANCHARD'S true medicine for women, nothing to equal it. Sold exc. at Fleming's Family Drug Store, 411 Market st.

BELFOUR Sanitarium, massage, baths, elec. treatments, 43 Marion st. Grant 0659.

ELIZABETH Maternity Home, patients desiring privacy in confinement. FE 0891.

AMERICAN watches cleaned, repair.; $2.50. Swiss, $3, guar. Jobe, 402 Keenan Bldg.

MADAM LA VERNE, medium, Mon. Wed. Thurs. 2550 Center ave., E. E. MA. 9585.

SPIRITUAL Medium, readings daily, Sun. Madam Norma, 4829 Plum way. Fisk 2699

FANNIE LEESE, spiritual serv Sun., Tues., Fri 410 Ella St. 8 o'c. appts. Fisk 1555.

RENT your formal attire from us. Whittington Dress Suit Co., A't 9595.

MASSAGE and electrical treatments. For appointment call Millvale 2170.

PRIVATE detective service; secret investigations. Phone Carrick 1407.

MARIE WARNER — Scalp treatments, manicuring. Grant 5654.

C. VIRGINIA CRAFTON—Scalp treatment. 513 Union ave., N. S.

H. F. OTTERMAN, get in touch with George or Frances.

Dentistry 18-A

$10 PLATES and Sweet Air for painless extraction. Dr Simeral, 109 Diamond st.

Liquor-Drug Treatment 18-B

WHY LET THIS CURSE wreck your home and life? For information and literature write or phone
SHADYSIDE SANITARIUM, FORMERLY
KEELEY INSTITUTE
265 Shady Ave. Hiland 9382.

Transfer & Storage 19

MOVING—STORAGE.
Fireproof warehouse, experienced packers, large moving vans. Ask for estimates.
HOEVELER WAREHOUSE CO.
850 Millvale ave Mayflower 6000

Landscape Gardeners 22

FRANK C. HONESS—Potted monthly roses, trees; shrubbery supplied and planted; soil; lawns renovated and fertilized. 830 Bayne ave., Bellevue. Linden 0745.

BUSINESS WANTED

Insurance

DAUGHTER TO MOTHER.
I nearly got hit with an automobile this morning while crossing Ohio st. at Schaefer's Insurance Office. MOTHER—Why didn't you stop at L. P. Schaefer's Office; it's at 737 East Ohio st., and buy one of those $1,500 Auto Accident Policies? It only costs $5.00 a year. Every pedestrian should buy one. Call Cedar 2025 for application.

Typewriters

Discount to Students
ALL MAKES, LOWEST PRICES IN CITY.
AMERICAN TYPEWRITERS CO.,
415 Fourth Ave., Pgh., Pa. Court 1019.

Coal and Coke

RE-SCREENED lump, nut and egg coal; Connellsville coke; long burning, no clinkers. Corliss Coaling Co., FED. 2672.

Furnaces

HOMER FURNACE—Sold on easy terms if desired; all makes repaired. Ingold & Ingold, 275 Corliss st. Federal 2668.

GOOD USED FURNACES, cheap Liberal terms. Apply Sunbeam Heating Company, 2637 5th Ave. Mayflower 2049.

Cleaners

WINDOW SHADES
Cleaned like new. Acme proc. MO 9194.

Paperhanging

PAPERHANGING—Painting interior, exterior work guaranteed. Penhurst 7422.

Medicines

Chronic arthritis, rheumatism and neuritis can be cured with Renton's tablets; new discovery; 1mo. treatm't, $5. P. Y. Cropp, 705 Washington st., Swissvale. BR 3374-J.

Fountain Pens Repaired

PENS DOCTORED while you wait. 509 Market st. 542 Liberty ave.

Sewing Machines

BARGAIN in guaranteed Sewing Machines, $4.95 up. White Sew. Mach., 110 6th st.

Electric Appliances

ALL makes sold and repaired. H. Carter Co., 131 Fifth ave. Atlantic 0913.

General Machinists

TOOLS, dies, metal stpgs., patents, specialties. Industrial Mfg. Co., rear 126 9th st.

Carpet Cleaners

CARPETS—Cleaned on firs., new evaporating method; 1½ hrs. to dry. Mo 2689.

Weatherstripping

WEATHER STRIP your home. $3 per window. 1727 5th ave., or call AT. 6525.

FOR RENT
Unfurnished Rooms 31

BEATTY ST., S., 138—2 rooms, 2d floor. Montrose 9531.

CRAFTON—Three rooms, private bath, 1st floor, furnace, reasonable. Lehigh 3213-J.

DORMONT—4 large rms., semi-bath, furnace heat; rent $50. Lehigh 3548-R.

209 DUNSEITH ST., Oakland, 2 rms., priv. bath, fur. or unfur., conveniences, reas.

LINCOLN Ave., 430—4 rms, 2nd fl., use of bath, laundry. Hiland 7561.

McCLINTOCK AVE., 540—3 rms., bath, 2d fl., newly papered, $35. Fairfax 4410.

ROOMS for rent, 2nd floor, 1110 Liverpool st., N. S. Cedar 4924-M.

SHETLAND AVE., 6529—3 rms., bath, steam heat, garage. Hiland 7597.

WILK—Lovely rm., kitchen, bath, 3d fl., suit, young couple; $12 mo. Pen. 0245-W.

Housekeeping Rooms 32

BELLEVUE—2 connecting rms, complete, all conveniences. Linden 5269-R.

KENTUCKY AVE., 5735—3 nice large furnished rooms. Mayflower 4937.

MT. WASHINGTON—4 furnished rooms for 2 adults; gas, hot water heat and electric included; $55 month. Evenings, Lafayette 1895.

N. S., 1313 SHERMAN AVE.—3 nicely furn. rooms; complete; all conveniences.

N. S., 108 ELOISE—2 cozy rms.; private bath; all conv. Wellington 0863-R.

THREE furnished rooms, private bath; hot water heat; adults. Lehigh 3182-J.

WLKBG—398 Center, 2 fur., conn. rms., use of bath. Adults. Penhurst 3525-M.

WOODS RUN AVE., 817—2 rms., furnace heat, all conv., $7. Linden 5589.

FOR RENT
Furnished Rooms 30

Arch St., 705 Front rm., 2d fr., suitable 2 men. FA. 2313.

AURELIA ST., 6415—2 nice rooms, priv. ent., bath, hskpg. if des. HI 5835-J.

AURELIA ST., 6360—Cheerful room; reas.; handy trains, cars. Montrose 3826.

Beechview Attractive room on car line, $5. LE 1690-J.

BEAUTIFUL rm., $5 wk; st. heat, t. bath, janitor. Apply 129 6th st. Grant 9678.

CENTER AVE., nr. Negley—Large 2nd fr. room near bath; twin beds; private family; meals if desired. Montrose 5154.

COLLEGE AVE., 628, E. E.—Large alcove rm., priv. or semi-priv. bath. MA 7539.

DORMONT Attractive room, bath; reasonable. Lehigh 1256.

DORMONT—Cheerful room, ½ block to 42 and 43 car line, $5 week. LE 4184-R.

EAST END—Furnished front room, private family. Montrose 6068.

EDGEWOOD—Large, attractive front rm., pvt. fam., nr. Edgewood sta. & car line; refined neighb'h'd; gent.; $6. Fen. 6970-J.

ELLSWORTH ave.—5220—Room and pri. bath; also single rm. Res. dis. MA. 3121.

Federal St., 12 Rooms, nr. town, $4 up. FA. 1134.

FORTIETH ST.—Pleasant room, pri. home, suitable for 1 or 2. Fisk 2096-W.

Mt. Lebanon Attr. rm. with yng couple, nr cars. LE 3909-W.

MT. WASHINGTON—Room nr. 2 cars, incline, 15 min to city. Lafayette 0143-R.

N. S.— Large front room, steam heat, shower bath, for business man or lady. Cedar 2752-R.

N. S. Gentlemen, priv. home, end of Crosstown car line. FA. 7118.

OAKLAND—3 rms., 2nd flr.; furnished or unfurnished; pri. entrance. Schenley 1860.

PACIFIC AVE.—Large front rm., private bath, gentleman. Montrose 9807.

Regent Sq.— Attractive room, priv. family, $5. Pen. 9024-J.

1434 SANDUSKY St.—Newly furnished room, furnace heat; home privileges; reasonable. Fairfax 1475.

Shady Ave., 1335 Front rm. in md. home. Ha.5567-J.

SHADYSIDE—1 or 2 gentlemen. Cheerful frt. rm. in 2nd fl. apt. Steam heat, tele. ext., cars, trains, parking, $5 weekly. MU. 8001 daytime.

SHINGIS ST., 19—1-2 rms., gas, elec., 2nd flr., suitable 2 people. Grant 0929-J eve.

Union ave., 603 2 slpg. rms. or apt. 2d flr. ft. FA 2586.

WASHINGTON BLVD.—Large, cheerful room, near cars and trains, 1 or 2 gentlemen; home-like. Montrose 4535.

West Park Attractive room, nr. cars; furn. ht. $5. FE. 0964-R.

WILK. 1137 Rebecca, rm. nr. car line. $4. Board opt. CH. 7836-R.

CLASSIFIED ADS ARE AMONG THE GREATEST MONEY-SAVERS KNOWN

Wanted, Boarders 33

BAYARD ST., 4716—Room, board, for 2 gents; bus, couple; twin beds. MA. 3465.

BEECHWOOD Blvd.—Private, all conven. Meals optional. Retired widow. HA. 1350.

BOARD for child, private home, mother's care; near school. Sterling 1867-R.

NORTH SIDE—Room, board, laundry. Steam heat, private home. Cedar 3630.

N. S.—Lovely room, board for young lady; home privileges. Cedar 5125-J.

OAKLAND—Room and board for woman or girl. Convenient. Schenley 3941.

TWO business girls; home comforts and privileges; board; steam heated, cozy apartment, Squirrel Hill; reasonable. Phone Hazel 2597-J.

WILKS.—Lovely front rm.; suitable, cple.; home privileges; $10.50 wk. CH. 7179-R.

CLASSIFIED ADS ARE AMONG THE GREATEST MONEY-SAVERS KNOWN

Apartments 35

WILKINSBURG—Complete 3 room and bath apartment in brick duplex; ideal for bride and groom. 1442 Center st., $35. Penhurst 0218.

BELLEVUE, 572 Lincoln ave.—5 rms., tile bath, Murphy bed, windows to all rooms, 2nd floor. Linden 4164-R. WA 3231-R.

BRIDGEVILLE—5-rm. apt., modern, near station; residential section; 25 minutes in Pgh.; $50. Bridgeville 38-R.

BELLEVUE duplex, 2nd floor, 6 rms., bath, furnace, heat furnished; price $50. For appointment call Linden 1440-W.

FINE APT. BEST PART SQUIRREL HILL, IMMEDIATE POSSESSION. COURT 2039

WILK.—4-rm. apt., 2nd fl.; hardwood fl.; Oct. rent free; $60 mo. CH 2716-R.

CLASSIFIED ADS ARE AMONG THE GREATEST MONEY-SAVERS KNOWN.

Apartments, East End 36

WINDSOR
HOBART ST. NEAR WIGHTMAN.
NEW SQUIRREL HILL APARTMENT.
Large living room, dinette, kitchenette, bedroom, bath, heat, hot water, gas and Frigidaire included in rental.
Immediate Possession or Later.
REPRESENTATIVE ON PREMISES.
Smith Bros. Realty Co.,
5873 FORBES ST. HAZEL 2650.

RENTAL BARGAINS
$32—Kincaid st. Four rooms and bath.
$38—Friendship ave. Five room apartment.
$70—Baum blvd. Five rms. & bath, storerm.
WE HAVE OTHER HOUSES AND APARTMENTS AT LOW RENTALS IN GARFIELD AND FRIENDSHIP DISTS.
P. W. SIEBERT,
5104 Penn Ave. Montrose 5762.

APARTMENT—EAST LIBERTY DIST. 114-116 No. Atlantic ave., 5 rooms and bath, gas and electric. Rent $40 per mo. PEOPLES-PITTSBURGH TRUST CO., Fourth and Wood. Court 0985.

323 CARNEGIE PLACE
6 rooms and ball room; hot water heat; garage; October free. Hiland 4963.

ATTRACTIVE SQ. HILL DUPLEX.
Five rooms, sun parlor, central steam heating system, including heated garage. 5532 Hobart st., near park. HA. 5929-R.

POINT BREEZE DIST.—Modern 6-room apartment; steam heat, frigidaire, janitor service. For information call Br. 1443.

COLLINS AVE., 819—3-room apt., $35, including light and heat. Hiland 5993-M.

E. LIBERTY—133 Mayflower st.; 6 rooms and bath; $50. Penhurst 3764-J.

Apartments, South Hills 37

MT. LEBANON
The finest and best equipped apartment building consisting of four rooms and bath; including heat, water, frigidaire and electricity. Possession November 1st. Price $65 per month.
Stevenson, Williams Co.,
666 Washington Rd. Lehigh 6000.

MT. WASH.—2nd fr., 5 rms., bath, sep. elec., gas heat; heat furn. LA. 3966.

BROOKLINE, 352 Lamarido st.—5 and 4 rms., $40 and $50; Oct. free. LE 3719-M.

BEECHVIEW APT.—4 rooms, bath, good loc., redecorated; $45. Lehigh 5310.

BRENTWOOD—5 rms., bath, free electric, garage, $40. Carrick 1153 or 1628.

NATCHEZ ST., 221—4-room apt., private bath. Lafayette 5298-W.

KNOXVILLE—230 Rochelle street—Three rooms and private bath.

Apartments, North Side 38

KLEBER ST., N. S.—1st fr. apt., 5 rms., modern, garage, $85. Linden 3803.

$65—CHESTNUT ST., 616—6 rooms, bath, yard; parking space free.

City & Suburban Houses 39

BRICK duplex, 1st floor, 5 rms., tile bath, kitchen range, large porch, exc. location, Convenient to 27, 30, 31 cars and trains, 18 Walnut st., Crafton. Rent $65.00 mo. Call Walnut 3047.

EDGEWOOD, 123 Lincoln ave.—8 rms., bath, all conveniences; must rent; leaving town. Franklin 0314-W.

KNOXVILLE—5-room house, $55; 7-room house, arranged for 2 families; garage; $70. Call Lafayette 4211-W.

217 LEHIGH ST.—6 rms., bath, sun parlor, best location, $75. Hiland 2487-J.

East End Houses 40

DENNISTON AVE., 1255—Must sublet 8-rm. house, garage immediately; bargain rental, $100; imme. occup'cy.

NEWLY BUILT—6-rm., instantaneous hot water, built-in shower, $75 month. 521 Collins ave. Mayflower 8889.

LEMINGTON AVE., 7147—4-room brick, yard, porch, electric, gas range; $45. Oct. rent free. Hiland 1949-M.

HOMEWOOD—5 rms., bath, rear 7318 Mt. Vernon st., $30; new paper. CH 6236-R.

North Side Houses 41

BENTON AVE., 1242, N. S., $60—5 rooms, bath, modern, near Brighton rd., car; possession Oct. 1; adults. Linden 3520-J.

$55— 8 rms., bath, electricity, laundry, furnace; newly painted & papered throughout. MO. 4357. Eves. HA. 1205.

South Hills Houses 42

OPPORTUNITY TO RENT
I desire to sub-let 6-room house, modern in every respect; 2 squares from car line in beautiful Mt. Lebanon; close to everything; can move in immediately; rent free till November 1. Call Lehigh 7245 or come out and see it at 3335 Wasson place.

W. LIBERTY—6 rooms, attic, bath, furn.; suitable for 2 families. Lehigh 7181.

BROOKLINE—6-room brick new all modern. $60 mo. Call Hemlock 1728.

FOR RENT
Furn. Apts. & Houses 45

East End— First floor apt., 4 furnished or unfurnished rooms, private bath, furnace heat. Penhurst 7534-M.

BELLEVUE—543 Tingley ave.; 6-room furnished home, sun porch, garage; $85 mo.; 8 tons of coal, Nov. 3 to May 1. Linden 2254.

SHERIDAN AVE., E. E.—3 large rooms, private bath, Frigidaire, hot water heat; adults; $65 month. Hiland 8115-J.

LOCKHART st., modern, furnished apt. Convenient to cars and city. Cedar 0711.

BUENA VISTA ST., 1210—1-2-3-4-5-rm. apt., $5 to $25 week. Grant 9078.

Bellevue, West View 43

BELLEVUE—Brick, 8 rms.; conv.; nr. 3 cars, trains, good dist; $85. Linden 4410R.

CLASSIFIED ADS ARE AMONG THE GREATEST MONEY-SAVERS KNOWN

Store Rooms 46

SMALL STOREROOM on South Main st., Akron, O., in the business center. Inquire J. Harry Wiener Development Co., Inc., 36 S. Howard st., Room 204. Main 6375, after 6 p. m., L. 2187.

BUTLER ST., storeroom, suitable for any business; low rental. Montrose 5762.

STOREROOM, 25x25, basement, rent $45. Lehigh 6955.

Business Properties 47

STOREROOM building for rent or for sale. 116 South 18th st., S. S. Hemlock 2731.

HAZELWOOD Ave., 97—Storeroom and rear rm., suit any business, $38. Hazel 4631-J.

2ND floor, 971 Liberty ave. for general business; cheap rent.

CLASSIFIED ADS ARE AMONG THE GREATEST MONEY-SAVERS KNOWN

Mfg. Sites & Plants 48

MANUFACTURING SPACE
Convenient Down Town
15,000 sq. ft. office and light manufacturing space; complete with metal and glass partitions. Moderate rentals. Hiland 6806.

Offices & Desk Room 50

Westinghouse Bldg.
Most desirable professional and mercantile space in the triangle. Atlantic 4050.

$5.00 MONTHLY; downtown office address; furnished office or desk; calls taken. 207 Investment Bldg., 239 Fourth ave.

CHOICE, cheerful offices, complete service; moderate rental. Atlantic 4800.

Farms To Let 54

FINE 12-acre farm, large house, all conveniences, 20 min. to city. Carnegie 399.

FOR SALE
East End Houses 61

SHADYSIDE LOTS.
8,500 for 53x117. Large trees.
ARTHUR B. KLINE & CO.,
555 Union Trust Bldg.

Heart of Squirrel Hill
DOUBLE HOUSE.
7-room brick, sun parlor, bath each; garages. For quick sale $15,500.
SQUIRREL HILL REALTY,

Legal Notices 107

IN THE Orphans' Court of Allegheny County, Pennsylvania. In the matter of the estate of John F. Ober, deceased. No. 765 September Term, 1929.

To all heirs, devisees, legatees, creditors and other persons interested in said estate:

Notice is hereby given that the petition of The Potter Title and Trust Company, administrator of said decedent, is filed in the office of the clerk of the court praying for an order of sale of the real estate of the decedent.

The said lots or pieces of ground are bounded and described as follows:

All those certain lots or pieces of ground situate in the Township of Ross, County of Allegheny, State of Pennsylvania, being lots numbered nine, ten and eleven (9, 10 and 11) in Frank Huckenstein Plan of Lots No. 2, recorded in Recorder's Office of Allegheny County in Plan Book Volume 26, Page 47, and bounded and described as follows, to-wit:

Beginning on the northwest corner of Marguerite and Lillian avenues; thence northeasterly one hundred (100) feet along Marguerite avenue to the dividing line of lots numbered eight (8) and nine (9) in said plan; thence northwesterly along dividing line of lots numbered eight (8) and nine (9) eighty-six and sixty-hundredths (86.60) feet in said plan; thence southwesterly one hundred (100) feet to Lillian avenue in said plan; thence southeasterly along said Lillian avenue eighty-six and sixty-hundredths (86.60) feet to place of beginning.

Having erected thereon a one-story tile house.

At private sale to William J. Geisler for the sum of fifteen hundred ($1,500.00) dollars for the payment of the decedent's debts, free and clear of all encumbrances, the terms of sale to be fifteen hundred dollars cash on delivery of deed.

The Court will proceed to make a decree of sale on the 26th day of October, 1929, at 10:00 o'clock a. m., Eastern standard time, when higher offers will be considered and exceptions or objections to the proposed sale will be heard.

J. HOWARD DEVLIN and JOHN A. WITT, Attorneys for Petitioner.

TROPICAL OIL COMPANY, 800 Union Trust Building, Pittsburgh, Pa.

Notice is hereby given that certificate 8241 for 35 shares of the capital stock of Tropical Oil Company, dated January 20, 1919, in the name of Albert I. Jones, late of Zanesville, Ohio, has been lost or stolen, and that application has been made for the issuance of a duplicate certificate in place thereof. All persons are warned against dealing in trading in said certificate, as transfer thereof will be refused if presented.

DAVID E. MITCHELL, Secretary.

Court of Common Pleas of Allegheny County, Pa. In re petition of Paton Hardware Company, a corporation, for decree of dissolution. No. 1, January Term, 1930. Notice is hereby given that the Paton Hardware Company, a corporation, has filed its petition for decree of dissolution, and the Court has fixed November 13, 1929, at 10:00 o'clock a. m. for a hearing, where all persons may attend and show cause, why the prayer of said petition should not be granted. R. C. Schlegel, Attorney for Petitioner. Oliver Bldg.

SION B. SMITH Attorney-at-Law. 2216 Oliver Building.

Notice that letters testamentary on the estate of William W. Hulton, deceased, late of Bellevue, Allegheny County, have been granted to the undersigned to whom all persons indebted to said estate are to make payment, those having claims will make them known to

KATHERINE E. HULTON, Administratrix.

146 Ridge Ave., Bellevue, Pa.

H. H. NEGLEY, Attorney-at-Law. 524 Fourth avenue.

Notice that letters testamentary on the estate of John Edwards Allen, deceased, late of Carnegie, Allegheny County, have been granted to the undersigned, to whom all persons indebted to said estate are to make payment, those having claims will make them known to

BEATRICE VIRGINIA ALLEN, Executrix.

33 Wilcox St., Carnegie, Pa.

H. H. NEGLEY, Attorney-at-Law. 524 Fourth avenue.

Notice that letters testamentary on the estate of Mary Jane Harvey, deceased, late of Carnegie, Allegheny County, have been granted to the undersigned, to whom all persons indebted to said estate are to make payment, those having claims will make them known to

BEATRICE VIRGINIA ALLEN, Executrix.

33 Wilcox St., Carnegie, Pa.

DUNN & MOORHEAD, Attorney-at-Law, Bakewell Bldg., Pittsburgh, Pa.

Notice that letters of administration on the estate of James J. Hannan, deceased, late of Pittsburgh, Allegheny County, have been granted to the undersigned, all persons indebted to said estate are to make payment, those having claims will make them known to

EDWARD A. HANNAN, Administrator. 3623 California avenue, Pittsburgh, Pa.

F. A. BOGADEK & A. F. YUNKER, Attorneys-at-Law. 434 Diamond st., Pittsburgh, Pa.

Notice that letters testamentary on the estate of Martha Sepic, deceased, late of Pittsburgh, Allegheny County, having been granted, all persons indebted to estate will make payment, those having claims will present them,

MARTHA VOJVODIC, Executrix.

P. O. Box 953, Aliquippa, Pa.

WM. S. HERBSTER, Attorney, 208 Grant st. Notice letters testamentary on the estate of Mary Sachet, deceased, late of Pittsburgh, having been granted, all persons indebted to estate will make immediate payment, those having claims will present them to Adelbert E. Lowe, Executrix, 25 Nobles lane, Pittsburgh, Pa.

R. F. SAMPLE, Attorney, Park Bldg. Notice letters of administration on estate of Sarah E. Croskey, deceased, late of Richland Twp., having been granted, all persons indebted to estate will make payment, those having claims will present them to Paul Croskey, Administrator, Gibsonia, Pa.

Official—Pittsburgh 111

NO. 608.

AN ORDINANCE—Amending an Ordinance entitled, "An Ordinance regulating and restricting the location of trades and industries and the location of buildings designed for specified uses and regulating and limiting the height and bulk of buildings hereafter erected or altered, and regulating and determining the area of yards, courts and other open spaces in connection with buildings hereafter erected or altered, and establishing the boundaries of districts for the said purposes; conferring certain powers upon the Superintendent of the Bureau of Building Inspection; providing for a Board of Appeals; and imposing penalties," approved August 9, 1923, and recorded in Ordinance Book, Vol. 34, page 556, shall be and the same is hereby amended by changing the Zone Map, Sheet Z—N10—E15, so as to change from a Commercial Use (U-3) and Fourth Area (A-4) District to a Light Industrial Use (U-2) and Fifth Area (A-5) District all that certain property at the southwest corner of Cypress and Gross streets, having a frontage of 80 feet on Cypress street and 100 feet on Gross street.

SECTION 2. That any Ordinance or part of Ordinance, conflicting with the provisions of this Ordinance, be and the same is hereby repealed so far as the same affects this Ordinance.

Passed in Council Sept. 12, 1929.

Pittsburgh, Oct. 7, 1929.

I do hereby certify that the foregoing Ordinance, which has been disapproved by the Mayor and returned with his objections to the Council, was passed by a three-fourths vote of said Council this 7th day of October, 1929, in accordance with the provisions of Section 6 of the Acts of Assembly of March 31, 1927, P. L. 98.

ROBERT CLARK, Clerk of Council.

Recorded in O. B., Vol. 41, page 644.

NO. 609.

AN ORDINANCE—Amending an Ordinance entitled, "An Ordinance regulating and restricting the location of trades and industries and the location of buildings designed for specified uses and regulating and limiting the height and bulk of buildings hereafter erected or altered, and regulating and determining the area of yards, courts and other open spaces in connection with buildings hereafter erected or altered, and establishing the boundaries of districts for the said purposes; conferring certain powers upon the Superintendent of the Bureau of Building Inspection; providing for a Board of Appeals; and imposing penalties," approved August 9, 1923, by changing the Zone Map, Sheet Z—N10—E15, so as to change from an "A" Residence Use District to a Commercial Use District all that certain property bounded on the west by Fisk street, on the north by the line dividing properties now or late of M. E. Smith and W. L. Unverzagt, on the east by Howery way and on the south by the line dividing properties now or late of M. Doering and W. L. Unverzagt.

SECTION 1. Be it ordained and enacted by the City of Pittsburgh, in Council assembled, and it is hereby ordained and enacted by the authority of the same, That an Ordinance entitled, "An Ordinance regulating and restricting the location of trades and industries and the location of buildings designed for specified uses and regulating and limiting the height and bulk of buildings hereafter erected or altered, and regulating and determining the area of yards, courts and other open spaces in connection with buildings hereafter erected or altered, and establishing the boundaries of districts for the said purposes; conferring certain powers upon the Superintendent of the Bureau of Building Inspection; providing for a Board of Appeals; and imposing penalties," approved August 9, 1923, and recorded in Ordinance Book, Volume 34, page 556, shall be and the same is hereby amended by changing the Zone Map, Sheet Z—N10—E15, so as to change from an "A" Residence Use (U-1) District to a Commercial Use (U-3) District all that certain property bounded on the west by Fisk street, on the north by the line dividing properties now or late of M. E. Smith and W. L. Unverzagt, on the east by Bowery way and on the south by the line dividing properties now or late of M. Doering and W. L. Unverzagt.

SECTION 2. That any Ordinance or part of Ordinance, conflicting with the provisions of this Ordinance, be and the same is hereby repealed, so far as the same affects this Ordinance.

Passed in Council Sept. 12, 1929.

Pittsburgh, Oct. 7, 1929.

I do hereby certify that the foregoing Ordinance, which has been disapproved by the Mayor and returned with his objections to the Council, was passed by a three-fourths vote of said Council this 7th day of October, 1929, in accordance with the provisions of Section 6 of the Acts of Assembly of March 31, 1927, P. L. 98.

ROBERT CLARK, Clerk of Council.

Recorded in O. B., Vol. 41, page 645.

NO. 610.

AN ORDINANCE — Making an emergency appropriation in the sum of $10,000.00 for the purpose of paying the cost of removing the earth slide on East Ohio street in the vicinity of Walker's Bridge and authorizing the Director of the Department of Public Works to have the Bureau of Highways and Sewers, with their own forces and equipment, carry out as much as possible of this work, and to let a contract therefor for the portion of the work which the Bureau of Highways and Sewers cannot handle.

Whereas, by certification of the Mayor and the Controller, on file in the office of the Clerk of Council, an emergency has been declared account of earth land slide on East Ohio street in the vicinity of Walker's Bridge, making the street impassable and unsafe for traffic.

SECTION 1. Be it ordained and enacted by the City of Pittsburgh, in Council assembled, and it is hereby ordained and enacted by the authority of the same, that the sum of $10,000.00 is hereby appropriated out of all moneys in the treasury not otherwise appropriated, for the purpose of providing a fund for the payment of the cost of removing the earth land slide on East Ohio street in the vicinity of Walker's Bridge.

SECTION 2. That the Mayor and the Director of the Department of Public Works are hereby authorized to have the Bureau of Highways and Sewers, with their own forces and equipment, carry out as much as possible of the removal of the earth land slide on East Ohio street in the vicinity of Walker's Bridge, and to enter into an emergency contract for the completion of the work; that the sum of $10,000.00 is hereby set apart and appropriated from general funds as aforesaid, and that the Mayor and the Controller are hereby authorized and directed to respectively issue and countersign warrants drawn on said fund, not in excess of $10,000.00, in payment of the cost of said work.

SECTION 3. That any Ordinance or part of Ordinance, conflicting with the provisions of this Ordinance, be and the same is hereby repealed, so far as the same affects this Ordinance.

Passed in Council Oct. 7, 1929.

Approved Oct. 10, 1929.

CHARLES H. KLINE, Mayor.

Recorded in O. B., Vol. 41, page 647.

NO. 611.

AN ORDINANCE — Fixing the wages of bricklayers employed in the several departments of the City of Pittsburgh.

SECTION 1. Be it ordained and enacted by the City of Pittsburgh, in Council assembled, and it is hereby ordained and enacted by the authority of the same, That the wages of the following employes in the several departments of the City of Pittsburgh shall be and the same are hereby fixed and established as follows:

Bricklayers, $14.00 each per day, and the wages as established above shall become effective September 1st, 1929.

SECTION 2. That any Ordinance or part of Ordinance, conflicting with the provisions of this Ordinance, be and the same is hereby repealed, so far as the same affects this Ordinance.

Passed in Council Sept. 12, 1929.

Pittsburgh, Oct. 7, 1929.

I do hereby certify that the foregoing Ordinance, which has been disapproved by the Mayor and returned with his objections to the Council, was passed by a three-fourths vote of said Council this 7th day of October, 1929, in accordance with the provisions of Section 6 of the Acts of Assembly of March 31, 1927, P. L. 98.

ROBERT CLARK, Clerk of Council.

Recorded in O. B., Vol. 41, page 648.

NO. 612.

AN ORDINANCE—Providing for the appointment of additional employes in the Bureau of Police, Department of Public Safety, and fixing the salaries therefor.

SECTION 1. Be it ordained and enacted by the City of Pittsburgh, in Council assembled, and it is hereby ordained and enacted by the authority of the same, That the director of the Department of Public Safety, shall be and he is hereby authorized, empowered and directed to appoint and employ the following additional employes in the Bureau of Police, Department of Public Safety, at the salaries herein fixed, to-wit:

1 Additional Sergeant at a salary of, $2,160.00 per annum.

3 Additional Matrons at a salary of $1,278.00 each per annum.

2 Additional Elevator Operators at a salary of $1,416.00 each per annum.

2 Additional Janitors at a salary of $4.00 each per day.

3 Additional Engineers at a salary of $8.60 each per day.

SECTION 2. That the salaries of the Sergeant, Matrons and Elevator Operators for such part of the year 1929 as they may be employed at the East End Police Station shall be paid from Code Account No. 1442, Item A-1, Salaries, Regular Employes, Bureau of Police and the salaries of the Janitors and Engineers for such part of the year 1929 as they may be employed shall be paid from Code Account No. 1445, Item A-3, Wages, Regular Employes, Bureau of Police.

SECTION 3. That any ordinance or part of ordinance, conflicting with the provisions of this Ordinance, be and the same is hereby repealed, so far as the same affects this Ordinance.

Passed in Council October 7, 1929.

Approved October 10, 1929.

CHARLES H. KLINE, Mayor.

Recorded in O. B. Volume 41, Page 648.

NO. 613.

AN ORDINANCE—Granting unto the Allegheny County Steam Heating Company, its successors and assigns, the right to construct, maintain, operate and use a standard gauge switch track on Etna street for the purpose of conveying materials, etc., from the tricks of the Pennsylvania Railroad Company to the Allegheny County Steam Heating Company's property on Etna street in the Second Ward, of the City of Pittsburgh, Pennsylvania.

SECTION 1. Be it ordained and enacted by the City of Pittsburgh, in Council assembled, and it is hereby ordained and enacted by the authority of the same. That the Mayor and the Director of the Department of Public Works shall be and they are hereby authorized and directed to advertise for proposals and to award a contract or contracts to the lowest responsible bidder or bidders for the regrading, repaving and recurbing of Fallowfield avenue, from Bayonne avenue to a point about 124.25 feet southwardly, and authorizing the setting aside of the sum of Five Thousand ($5,000.00) Dollars, from Code Account 1560-E, General Repaving, for the payment of the cost thereof.

SECTION 1. Be it ordained and enacted by the City of Pittsburgh, in Council assembled, and it is hereby ordained and enacted by the authority of the same. That the Mayor and the Director of the Department of Public Works shall be and they are hereby authorized and directed to advertise for proposals and to award a contract or contracts to the lowest responsible bidder or bidders for the regrading, repaving and recurbing of Fallowfield avenue, from Bayonne avenue to a point about 124.25 feet southwardly, and to enter a contract or contracts with the successful bidder or bidders for the performance of the work in accordance with the laws and ordinances governing the said City.

SECTION 2. That for the payment of the cost thereof, the sum of Five Thousand ($5,000.00) Dollars, or so much thereof as may be necessary shall be and the same is hereby set apart and appropriated from Code Account 1560-E, General Repaving, and the Mayor and the City Controller are hereby authorized and directed to respectively issue and countersign warrants drawn on said fund for the payment of the cost of said work.

SECTION 3. That any Ordinance or part of Ordinance, conflicting with the provisions of this Ordinance, be and the same is hereby repealed, so far as the same affects this Ordinance.

Passed in Council October 7, 1929.

Approved October 10, 1929.

CHARLES H. KLINE, Mayor.

Recorded in O. B., Vol. 41, Page 649.

NO. 614.

AN ORDINANCE—Appropriating the sum of Ten Thousand ($10,000.00) Dollars from Code Account 1561, Railways Area Repaving, Division of Streets, Bureau of Engineering, for the payment of the cost of repaving the area of railway track abandonment on Wylie avenue, from Fullerton street to Arthur street and authorizing said repaving to be done in conjunction with the repaving of the City's area on Wylie avenue, between said points, as authorized by Ordinance No. 109, approved March 7, 1928.

SECTION 1. Be it ordained and enacted by the City of Pittsburgh, in Council assembled, and it is hereby ordained and enacted by the authority of the same. That the sum of Ten Thousand ($10,000.00) Dollars or so much thereof as may be necessary shall be and the same is hereby appropriated from Code Account 1561, Railway Area Repaving, Division of Streets, Bureau of Engineering, for the payment of the cost of repaving the area of railway track abandonment on Wylie avenue, from Fullerton street to Arthur street.

SECTION 2. That the Mayor and the Director of the Department of Public Works are hereby authorized and directed to include said repaving of the area of railway track abandonment in conjunction with the advertisement of proposals and awardal and execution of a contract or contracts for the repaving of the City's area on Wylie avenue, between said points, as authorized by Ordinance No. 109, approved March 7, 1928.

SECTION 3. The Mayor and City Controller are hereby authorized and directed respectively issue and countersign warrants drawn on said fund for the payment of the cost of said work.

SECTION 4. That any ordinance or part of ordinance, conflicting with the provisions of this Ordinance, be and the same is hereby repealed, so far as the same affects this Ordinance.

Passed in Council October 7, 1929.

Approved October 10, 1929.

CHARLES H. KLINE, Mayor.

Recorded in O. B. vol. 41, page 651.

NO. 615.

AN ORDINANCE—Providing for the purchase of Office Equipment for Traffic Court, Department of the Mayor, and providing for the payment thereof.

SECTION 1. Be it ordained and enacted by the City of Pittsburgh, in Council assembled, and it is hereby ordained and enacted by the authority of the same. That the Mayor and the Director of the Department of Supplies shall be and they are hereby authorized, empowered and directed to advertise for proposals and to award a contract or contracts to the lowest responsible bidder or bidders for the furnishing of Office Equipment for Traffic Court, Department of the Mayor, at a cost not to exceed the sum of Eighteen Hundred ($1,800.00) Dollars, in accordance with an Act of Assembly entitled, "An Act for the government of cities of the second class," approved the 7th day of March, A. D. 1901, and the various supplements and amendments thereto and the ordinances of City Council in such cases made and provided, same to be chargeable to and payable from Code Account No. 1031—Equipment.

SECTION 2. That any Ordinance or part of Ordinance, conflicting with the provisions of this Ordinance, be and the same is hereby repealed, so far as the same affects this Ordinance.

Passed in Council October 7, 1929.

Approved October 10, 1929.

CHARLES H. KLINE, Mayor.

Recorded in O. B., Vol. 41, page 652.

NO. 616.

AN ORDINANCE—Authorizing the Mayor and the Director of the Department of Public Works to advertise for proposals and to award a contract or contracts for the regrading, repaving and recurbing of Fallowfield avenue, from Bayonne avenue to a point about 124.25 feet southwardly, and authorizing the setting aside of the sum of Five Thousand ($5,000.00) Dollars, from Code Account 1560-E, General Repaving, for the payment of the cost thereof.

SECTION 1. Be it ordained and enacted by the City of Pittsburgh, in Council assembled, and it is hereby ordained and enacted by the authority of the same. That the Mayor and the Director of the Department of Public Works shall be and they are hereby authorized and directed to advertise for proposals and to award a contract or contracts to the lowest responsible bidder or bidders for the regrading, repaving and recurbing of Fallowfield avenue, from Bayonne avenue to a point about 124.25 feet southwardly, and to enter a contract or contracts with the successful bidder or bidders for the performance of the work in accordance with the laws and ordinances governing the said City.

SECTION 2. That for the payment of the cost thereof, the sum of Five Thousand ($5,000.00) Dollars, or so much thereof as may be necessary shall be and the same is hereby set apart and appropriated from Code Account 1560-E, General Repaving, and the Mayor and the City Controller are hereby authorized and directed to respectively issue and countersign warrants drawn on said fund for the payment of the cost of said work.

SECTION 3. That any Ordinance or part of Ordinance, conflicting with the provisions of this Ordinance, be and the same is hereby repealed, so far as the same affects this Ordinance.

Passed in Council October 7, 1929.

Approved October 10, 1929.

CHARLES H. KLINE, Mayor.

Recorded in O. B., Vol. 41, Page 653.

NO. 618.

AN ORDINANCE—Amending Section 3 of Ordinance No. 479, entitled "An Ordinance authorizing and directing the grading, paving and curbing of King avenue, from Hampton street to Wellesley avenue, letting a contract therefor, and providing that the costs, damages and expenses of the same be assessed against and collected from property specially benefited thereby," approved September 13th, 1928, by designating 293 as the code account number which the City's share of the cost of said work shall be chargeable to and payable from.

SECTION 1. Be it ordained and enacted by the City of Pittsburgh, in Council assembled, and it is hereby ordained and enacted by the authority of the same. That Section 3 of Ordinance No. 479, entitled "An ordinance authorizing and directing the grading, paving and curbing of King avenue, from Hampton street to Wellesley avenue, letting a contract therefor, and providing that the costs, damages and expenses of the same be assessed against and collected from property specially benefited thereby," approved September 13th, 1928, shall be and the same is hereby amended by designating 293 as the code account number which the City's share of the said work shall be chargeable to and payable from.

SECTION 2. That any Ordinance or part of Ordinance, conflicting with the provisions of this Ordinance, be and the same is hereby repealed, so far as the same affects this Ordinance.

Passed in Council October 7, 1929.

Approved October 10, 1929.

CHARLES H. KLINE, Mayor.

Recorded in O. B., Vol. 41, Page 654.

NO. 619.

AN ORDINANCE—Amending Section 3 of Ordinance No. 98, entitled, "An ordinance authorizing and directing the grading to a width of 40 feet, paving and curbing of Palm Beach avenue, from Saranac avenue to Shiras avenue, and the construction of a storm sewer for the drainage thereof, letting a contract therefor, and providing that the costs, damages and expenses of the same be assessed against and collected from property specially benefited thereby," approved April 5, 1929, by designating 293 as the code account number which the City's share of the cost of said work shall be chargeable to and payable from.

SECTION 1. Be it ordained and enacted by the City of Pittsburgh, in Council assembled, and it is hereby ordained and enacted by the authority of the same. That Section 3 of Ordinance No. 98, entitled, "An Ordinance authorizing and directing the grading to a width of 40 feet, paving and curbing of Palm Beach avenue, from Saranac avenue to Shiras avenue, and the construction of a storm sewer for the drainage thereof, letting a contract therefor, and providing that the costs, damages and expenses of the same be assessed against and collected from property specially benefited thereby," approved April 5, 1929, shall be and the same is hereby amended by inserting 293 as the code account number which the City's share of the said work shall be chargeable to and payable from.

SECTION 2. That any Ordinance or part of Ordinance, conflicting with the provisions of this Ordinance, be and the same is hereby repealed, so far as the same affects this Ordinance.

Passed in Council October 7, 1929.

Approved October 10, 1929.

CHARLES H. KLINE, Mayor.

Recorded in O. B. Vol. 41, Page 655.

NO. 621.

AN ORDINANCE—Authorizing and directing the grading, paving and curbing of Schubert street, from a point about 600 feet west of Spring Garden avenue to a point about 750 feet west of Spring Garden avenue, letting a contract therefor, and providing that the costs, damages and expenses of the same be assessed against and collected from property specially benefited thereby.

SECTION 1. Be it ordained and enacted by the City of Pittsburgh, in Council assembled, and it is hereby ordained and enacted by the authority of the same. That Schubert street, from a point about 600 feet west of Spring Garden avenue to a point about 750 feet west of Spring Garden avenue, be graded, paved and curbed.

SECTION 2. The Mayor and the Director of the Department of Public Works are hereby authorized and directed to advertise, in accordance with the Acts of Assembly of the Commonwealth of Pennsylvania, and the Ordinances of the said City of Pittsburgh relating thereto and regulating the same, for proposals for the grading, paving and curbing of said street between said points, the contract or contracts therefor to be let in the manner directed by the said Acts of Assembly and Ordinances; and the contract price or contract prices, if let in separate contracts, not to exceed the total sum of (829,000.000) twenty-nine thousand dollars, which is the estimate of the whole cost as furnished by the Department of Public Works.

SECTION 3. The costs, damages and expenses of the same shall be assessed against and collected from properties specially benefited thereby in accordance with the provisions of the Acts of Assembly of the Commonwealth of Pennsylvania relating thereto and regulating the same, and the City's share of said work to be chargeable to and payable from Bond Fund No. 293, Street Bonds, 1928.

SECTION 4. That any Ordinance or part of Ordinance, conflicting with the provisions of this Ordinance, be and the same is hereby repealed, so far as the same affects this Ordinance.

Passed in Council October 7, 1929.

Approved October 10, 1929.

CHARLES H. KLINE, Mayor.

Recorded in O. B., Vol. 41, page 656.

NO. 622.

AN ORDINANCE—Amending Section 3 of Ordinance No. 561, entitled "An Ordinance authorizing and directing the grading and paving of Trelona way, from Pioneer avenue to Stebbins avenue, letting a contract therefor, and providing that the costs, damages and expenses of the same be assessed against and collected from property specially benefitted thereby," approved July 31, 1929, by designating 293 as the code account number which the City's share of the cost of said work shall be chargeable to and payable from.

SECTION 1. Be it ordained and enacted by the City of Pittsburgh, in Council assembled, and it is hereby ordained and enacted by the authority of the same. That Section 3 of Ordinance No. 561, entitled "An Ordinance authorizing and directing the grading and paving of Trelona way from Pioneer avenue to Stebbins avenue, letting a contract therefor, and providing that the costs, damages and expenses of the same be assessed against and collected from property specially benefited thereby," approved July 31, 1929, shall be and the same is hereby amended by inserting 293 as the code account number which the City's share of the said work shall be chargeable to and payable from.

SECTION 2. That any Ordinance or part of Ordinance, conflicting with the provisions of this Ordinance, be and the same is hereby repealed, so far as the same affects this Ordinance.

Passed in Council October 7, 1929.

Approved October 10, 1929.

CHARLES H. KLINE, Mayor.

Recorded in O. B. Vol. 41, Page 657.

NO. 623.

AN ORDINANCE—Amending Section 3 of Ordinance No. 99, entitled "An Ordinance authorizing and directing the grading, paving and curbing of Wyckoff street, from Stafford street to Glasgow street, letting a contract therefor, and providing that the costs, damages and expenses of same be assessed against and collected from property specially benefited thereby," approved February 18th, 1929, by designating 293 as the code account number which the City's share of the cost of said work shall be chargeable to and payable from.

SECTION 1. Be it ordained and enacted by the City of Pittsburgh, in Council assembled, and it is hereby ordained and enacted by the authority of the same. That Section 3 of Ordinance No. 99, entitled "An Ordinance authorizing and directing the grading, paving and curbing of Wyckoff street, from Stafford street to Glasgow street, letting a contract therefor, and providing that the costs, damages and expenses of same be assessed against and collected from property specially benefited thereby," approved February 18th, 1929, shall be and the same is hereby amended by inserting 293 as the code account number which the City's share of the said work shall be chargeable to and payable from.

SECTION 2. That any Ordinance or part of Ordinance, conflicting with the provisions of this Ordinance, be and the same is hereby repealed, so far as the same affects this Ordinance.

Passed in Council October 7, 1929.

Approved October 10, 1929.

CHARLES H. KLINE, Mayor.

Recorded in O. B. Vol. 41, Page 658.

NO. 624.

AN ORDINANCE — Widening Brushton avenue in the Thirteenth Ward of the City of Pittsburgh, from Avelin way to Mount Vernon street and providing that the costs, damages and expenses occasioned thereby be assessed against and collected from properties benefitted thereby.

SECTION 1. Be it ordained and enacted by the City of Pittsburgh, in Council assembled, and it is hereby ordained and enacted by the authority of the same. That Brushton avenue in the Thirteenth Ward of the City of Pittsburgh, from Avella way to Mount Vernon street be and the same is hereby widened to a variable width by taking for public use for highway purposes all of the following described property, to-wit:

Beginning at the intersection of the southerly line of Avella way and the present westerly line of Brushton avenue; thence extending along the present westerly line of Brushton avenue south 0° 00' west 430.53 feet to the northerly line of Mount Vernon street; thence along the northerly line of Mount Vernon street north 71° 35' 00" west 29.88 feet to a point; thence north 4° 42' 00" east 422.46 feet to the place of beginning.

SECTION 2. The Department of Public Works is hereby authorized and directed to cause said Brushton avenue in the Thirteenth Ward of the City of Pittsburgh, from Avella way to Mount Vernon street to be widened in conformity with the provisions of Section 1 of this Ordinance.

SECTION 3. The costs, damages and expenses occasioned thereby and the benefits to pay the same shall be assessed against and collected from properties benefited thereby in accordance with the provisions of the Acts of Assembly of the Commonwealth of Pennsylvania relating thereto and regulating the same.

SECTION 4. That any ordinance or part of Ordinance, conflicting with the provisions of this Ordinance, be and the same is hereby repealed, so far as the same affects this Ordinance.

Passed in Council October 7, 1929.

Approved October 10, 1929.

CHARLES H. KLINE, Mayor.

Recorded in O. B. Vol. 41, Page 658.

NO. 625.

AN ORDINANCE—Widening Stayton street, in the Twenty-seventh Ward of the City of Pittsburgh, between Brighton road and Sheriff street, to a width of 50.0 feet and providing that the costs, damages and expenses occasioned thereby be assessed against and collected from the properties benefited thereby.

SECTION 1. Be it ordained and enacted by the City of Pittsburgh, in Council assembled, and it is hereby ordained and enacted by the authority of the same. That Stayton street, in the Twenty-seventh Ward of the City of Pittsburgh, between Brighton road and Sheriff street, be and the same is hereby widened to a width of 50.0 feet by taking for public use for highway purposes the following described pieces or parcels of ground, to-wit:

PARCEL "A"

Beginning at a point on the westerly line of Brighton road, distant south 28° 52' 30" east 152.26 feet from the intersection of Brighton road and Stayton street as laid out in the J. Schimmer Plan of Lots of record in the Recorder's Office of Allegheny County in Plan Book, volume 4, page 240; thence deflecting to the left by the arc of a circle having a central angle of 166° 03' 00" and a radius of 10.0 feet for a distance of 28.98 feet to a point of tangent; thence by the tangent south 14° 55' 30" east 301.17 feet to the Reserve line; thence westwardly along the Reserve line south 89° 53' 00" west 17.58 feet to the easterly line of Stayton street as laid out in the J. Schimmer Plan of Lots to a width of 33.0 feet; thence along the easterly line of Stayton street as laid out in said plan north 14° 55' 30" west 455.84 feet to Brighton road; thence along the westerly line of Brighton road south 28° 52' 30" east 152.26 feet to the place of beginning.

PARCEL "B"

Beginning on the easterly side of Stayton street distant north 12° 00' 00" west 97.5 feet more or less from Sheriff street at the dividing line of the properties now or late of Louis P. Bilotta and Herman L. Grote, Trustee; thence westwardly along the said dividing line produced south 34° 19' 30" west 20.74 feet; thence north 12° 00' 00" west 221.62 feet to the Reserve line; thence eastwardly along the Reserve line north 89° 53' 00" east 15.33 feet; thence south 12° 00' 00" east 204.44 feet to the dividing line of the property of Louis P. Bilotta and Herman L. Grote, Trustee, at the place of beginning.

PARCEL "C"

Beginning on the westerly side of Stayton street as laid out and located in the W. J. Hammond Plan of Lots of record in the Recorder's Office of Allegheny County in Plan Book, volume 12, page 192, at the northerly line of Lot No. 32 in said plan distant north 12° 00' 00" west 456.30 feet from the northerly line of Dickson street; thence continuing along the westerly line of said Stayton street north 12° 00' 00" west 140.0 feet to the southerly line of Lot No. 59 in said plan; thence along said southerly line of lot No. 59 north 78° 00' 00" east 10.0 feet to the westerly line of Stayton street as laid out and located in the W. A. Reed Plan of Lots of record in the Recorder's Office of Allegheny County in Plan Book, volume 5, page 64; thence along said last mentioned line south 12° 00' 00" east 140.0 feet to the northerly line of said lot No. 32; thence along the said northerly line of lot No. 32 south 78° 00' 00" west 10.0 feet to the place of beginning.

SECTION 2. The Department of Public Works is hereby authorized and directed to cause said parcels of Stayton street, between Brighton road and Sheriff street to be widened in conformity with the provisions of Section 1 of this ordinance.

SECTION 3. The costs, damages and expenses occasioned thereby and the benefits to pay the same shall be assessed against and collected from property specially benefited thereby in accordance with the provisions of the Acts of Assembly of the Commonwealth of Pennsylvania relating thereto and regulating the same; and the City's share of said work be chargeable to and payable from Code Account No. ,...., People's Bond Issue 1928.

SECTION 4. That any ordinance or part of ordinance, conflicting with the provisions of this Ordinance, be and the same is hereby repealed, so far as the same affects this Ordinance.

Passed in Council October 7, 1929.

Approved October 10, 1929.

CHARLES H. KLINE, Mayor.

Recorded in O. B. Vol. 42, page 1.

NOTICE is hereby given that Ordinance, copy of which is published herewith, was introduced in Council this City of Pittsburgh on July 29, 1929, pursuant to the provisions of the several Acts of Assembly authorizing said City, without any petition of property owners, to open, widen, straighten, extend, vacate, grade, pave, curb, macadamize and otherwise improve streets and alleys, or parts thereof, within its limits, viz:

BILL NO. 5823.

AN ORDINANCE—Authorizing and directing the grading, paving and curbing of Rutherford street, from Hampshire avenue to present paving at Goldstrom street; letting a contract therefor, and providing that the costs, damages and expenses of the same be assessed against and collected from property specially benefited thereby.

SECTION 1. Be it ordained and enacted by the City of Pittsburgh, in Council assembled, and it is hereby ordained and enacted by the authority of the same, That Rutherford street, from Hampshire avenue to present paving at Goldstream street, be graded, paved and curbed.

SECTION 2. The Mayor and the Director of the Department of Public Works are hereby authorized and directed to advertise, in accordance with the Acts of Assembly of the Commonwealth of Pennsylvania, and the Ordinances of the said City of Pittsburgh relating thereto and regulating the same, for proposals for the grading, paving and curbing of said street between said points; the contract or contracts therefor to be let in the manner directed by the said Acts of Assembly and Ordinances; and the contract price or contract prices, if let in separate contracts, not to exceed the total sum of Twenty Thousand ($20,000.00) Dollars, which is the estimate of the whole cost as furnished by the Department of Public Works.

SECTION 3. The costs, damages and expenses of the same shall be assessed against and collected from properties specially benefited thereby, in accordance with the provisions of the Acts of Assembly of the Commonwealth of Pennsylvania relating thereto and regulating the same, and the City's share of said work to be chargeable to and payable from Bond Fund No. 293, Street Bonds, 1928.

SECTION 4. That any Ordinance or part of Ordinance, conflicting with the provisions of this Ordinance, be and the same is hereby repealed so far as the same affects this Ordinance.

NOTICE is hereby given that Ordinance, copy of which is published herewith, was introduced in Council of the City of Pittsburgh on September 12, 1929, pursuant to the provisions of the several Acts of Assembly authorizing said City, without any petition of property owners, to open, widen, straighten, extend, vacate, grade, pave, curb, macadamize and otherwise improve streets and alleys, or parts thereof, within its limits, viz:

BILL NO. 5970.

AN ORDINANCE—Authorizing and directing the grading, paving and curbing of Campania street, from Lincoln avenue to Gopher street, letting a contract therefor, and providing that the costs, damages and expenses of the same be assessed against and collected from property specially benefited thereby.

SECTION 1. Be it ordained and enacted by the City of Pittsburgh, in Council assembled, and it is hereby ordained and enacted by the authority of the same, That Campania street, from Lincoln avenue to Gopher street, be graded, paved and curbed.

SECTION 2. The Mayor and the Director of the Department of Public Works are hereby authorized and directed to advertise, in accordance with the Acts of Assembly of the Commonwealth of Pennsylvania, and the Ordinances of the said City of Pittsburgh relating thereto and regulating the same, for proposals for the grading, paving and curbing of said street between said points, the contract or contracts therefor to be let in the manner directed by the said Acts of Assembly and Ordinances; and the contract price or contract prices, if let in separate contracts, not to exceed the total sum of Thirty-two Thousand ($32,000.00) Dollars, which is the estimate of the whole cost as furnished by the Department of Public Works.

SECTION 3. The costs, damages and expenses of the same shall be assessed against and collected from properties specially benefited thereby, in accordance with the provisions of the Acts of Assembly of the Commonwealth of Pennsylvania relating thereto and regulating the same, and the City's share of said work to be chargeable to and payable from Bond Fund No. 293, Street Bonds, 1928.

SECTION 4. That any Ordinance or part of Ordinance, conflicting with the provisions of this Ordinance, be and the same is hereby repealed so far as the same affects this Ordinance, with special reference to Ordinance No. 96, approved April 18, 1929.

NOTICE is hereby given that Ordinance, copy of which is published herewith, was introduced in the Council of the City of Pittsburgh on September 12, 1929, pursuant to the provisions of the several Acts of Assembly authorizing said City, without any petition of property owners, to open, widen, straighten, extend, vacate, grade, pave, curb, macadamize and otherwise improve streets and alleys, or parts thereof, within its limits, viz:

BILL NO. 5979.

AN ORDINANCE—Authorizing and directing the grading, paving and curbing of Colway street (formerly Calhoun street), from Snowden street to a point 462.22 feet eastwardly; letting a contract therefor, and providing that the costs, damages and expenses of the same be assessed against and collected from property specially benefited thereby.

SECTION 1. Be it ordained and enacted by the City of Pittsburgh, in Council assembled, and it is hereby ordained and enacted by the authority of the same, That Colway street (formerly Calhoun street), from Snowden street to a point 462.22 feet eastwardly, be graded, paved and curbed.

SECTION 2

(Continued from Page Sixteen.)

enacted by the City of Pittsburgh, in Council assembled, and it is hereby ordained and enacted by the authority of the same, That Essen street in the Twenty-sixth Ward of the City of Pittsburgh at the intersection of Gershon street be and the same is hereby widened to a variable width by taking for public use for highway purposes the following described property, to-wit:

Beginning at the intersection of the southerly line of Essen street and the westerly line of Gershon street; thence extending southwardly along the westerly line of Gershon street 54.08 feet to a point; thence northwardly and westwardly by the arc of a circle deflecting to the left with a radius of 50 feet and a central angle of 94° 29' 20" for a distance of 82.46 feet to a point of tangent on the southerly line of Essen street; thence eastwardly along the southerly line of Essen street 54.08 feet to the place of beginning.

SECTION 2. The Department of Public Works is hereby authorized and directed to cause said Essen street in the Twenty-sixth Ward of the City of Pittsburgh at the intersection of Gershon street to be widened in conformity with the provisions of Section 1 of this Ordinance.

SECTION 3. The costs, damages and expenses occasioned thereby and the benefits to pay the same shall be assessed against and collected from properties benefited thereby in accordance with the provisions of the Acts of Assembly of the Commonwealth of Pennsylvania relating thereto and regulating the same.

SECTION 4. That any Ordinance or part of Ordinance, conflicting with the provisions of this Ordinance, be and the same is hereby repealed, so far as the same affects this Ordinance.

NOTICE is hereby given that Ordinances, copy of which is published herewith, were introduced in the Council of the City of Pittsburgh on October 1, 1929, pursuant to the several Acts of Assembly authorizing said City, without any petition of property owners, to open, widen, straighten, extend, vacate, grade, pave, curb, macadamize and otherwise improve streets and alleys, or parts thereof, within its limits, viz:

BILL NO. 6188.

AN ORDINANCE widening Beaumont street in the Twenty-seventh Ward of the City of Pittsburgh, from Elmhurst avenue to the westerly line of the Nicholas Miller Estate Revised Plan of Lots and changing the name thereof to Ohio River Boulevard and providing that the costs, damages and expenses occasioned thereby be assessed against and collected from properties benefited thereby.

SECTION 1. Be it ordained and enacted by the City of Pittsburgh, in Council assembled, and it is hereby ordained and enacted by the authority of the same, that Beaumont street in the Twenty-seventh Ward of the City of Pittsburgh, from Elmhurst avenue to the westerly line of the Nicholas Miller Estate Revised Plan of Lots be and the same is hereby widened to a variable width by taking for public use for highway purposes the property hereinafter designated as Portions "A," "B," "C," and "D," respectively, to-wit:

PORTION "A."

Beginning at the intersection of the present southerly line of Beaumont street and the westerly line of Elmhurst avenue; thence extending along the westerly line of Elmhurst avenue south 20° 48' 00" west 56.67 feet to a point; thence north 40° 01' 30" west 261.25 feet to the present southerly line of Beaumont street; thence along the present southerly line of Beaumont street south 51° 59' 00" east 238.81 feet to the place of beginning.

PORTION "B."

Beginning at the intersection of the present southerly line of Beaumont street and the westerly line of Hiawatha avenue; thence extending along the westerly line of Hiawatha avenue south 20° 48' 00" west 33.42 feet to a point; thence in a westerly direction by the arc of a circle deflecting to the left with a radius of 1970 feet, a central angle of 12° 09' 20" with a chord bearing north 47° 26' 10" west for an arc distance of 417.94 feet to the westerly line of the Nicholas Miller Estate Revised Plan of Lots of record in the Recorder's Office of Allegheny County in Plan Book, Volume 25, page 48; thence along the westerly line of said plan of lots north 20° 48' 00" east 34.64 feet to the present southerly line of Beaumont street; thence along the present southerly line of Beaumont street south 47° 13' 00" east 417.88 feet to the place of beginning.

PORTION "C."

Beginning at the intersection of the westerly line of Sunlee way and the present northerly line of Beaumont street; thence extending along the present northerly line of Beaumont street north 51° 59' 00" west 104.65 feet to the easterly line of Hiawatha avenue; thence along the easterly line of Hiawatha avenue north 20° 48' 00" east 44.72 feet to a point; thence south 41° 15' 30" east 22.63 feet to the dividing line between properties now or late of W. A. Kimble and J. Kaib; thence by said dividing line south 69° 12' 00" east 80 feet to the westerly line of Sunlee way; thence along the westerly line of Sunlee way south 20° 48' 00" west 65.11 feet to the place of beginning.

PORTION "D."

Beginning at the intersection of the westerly line of Hiawatha avenue and the present northerly line of Beaumont street; thence extending along the present northerly line of Beaumont street north 47° 13' 00" west 117.28 feet to the westerly line of lot numbered 42 in the Nicholas Miller Estate Revised Plan of Lots; thence along the westerly line of said lot numbered 42 north 20° 48' 00" east 3.95 feet to the dividing line between property now or late of H. Getz and O. E. Flach; thence along the said dividing line south 69° 12' 00" east 108.75 feet to the westerly line of Hiawatha avenue; thence along the westerly line of Hiawatha avenue south 20° 48' 00" west 47.85 feet to the place of beginning.

SECTION 2. The name of Beaumont street as widened by the provisions of Section 1 of this Ordinance shall be and the same is hereby changed to "Ohio River boulevard."

SECTION 3. The Department of Public Works is hereby authorized and directed to cause said Beaumont street (re-named Ohio River boulevard) in the Twenty-seventh Ward of the City of Pittsburgh, from Elmhurst avenue to the westerly line of the Nicholas Miller Estate Revised Plan of Lots to be widened in conformity with the provisions of Section 1 of this Ordinance.

SECTION 4. The costs, damages and expenses occasioned thereby and the benefits to pay the same shall be assessed against and collected from properties benefited thereby in accordance with the provisions of the Acts of Assembly of the Commonwealth of Pennsylvania relating thereto and regulating the same.

SECTION 5. That any Ordinance or part of Ordinance, conflicting with the provisions of this Ordinance, be and the same is hereby repealed, so far as the same affects this Ordinance.

BILL NO. 6,189.

AN ORDINANCE opening Ohio River boulevard in the Twenty-seventh Ward of the City of Pittsburgh, from Davis avenue to Elmhurst avenue and from the westerly line of the Nicholas Miller Estate Revised Plan of Lots to the line dividing the City of Pittsburgh and the Borough of Bellevue and providing that the costs, damages and expenses occasioned thereby be assessed against and collected from properties benefited thereby.

SECTION 1. Be it ordained and enacted by the City of Pittsburgh, in Council assembled, and it is hereby ordained and enacted by the authority of the same, That Ohio River boulevard in the Twenty-seventh Ward of the City of Pittsburgh, from Davis avenue to Elmhurst avenue and from the westerly line of the Nicholas Miller Estate Revised Plan of Lots to the line dividing the City of Pittsburgh and the Borough of Bellevue be and the same is hereby opened to a variable width by taking for public use for highway purposes the property hereinafter designated and described as Portions "A" and "B" respectively, to-wit:

PORTION "A."

Beginning at the intersection of the westerly line of Moale street and the northerly line of Davis avenue; thence extending along the northerly line of Davis avenue south 72° 23' 00" west 149.29 feet to a point; thence north 7° 36' 10" west 31.97 feet to a point; thence north 40° 01' 30" west 121.41 feet to a point; thence north 51° 59' 00" west 149.98 feet to the easterly line of Elmhurst avenue; thence along the easterly line of Elmhurst avenue north 20° 48' 00" east 104.31 feet to a point; thence south 40° 01' 30" east 318.99 feet to a point on the northerly line of lot numbered 17 in the M. Faulk Plan of Lots of record in the Recorder's Office of Allegheny County in Plan Book, Volume 17, page 47; thence along the said northerly line of lot numbered 17 in said plan north 85° 29' 00" east 100.14 feet to the westerly line of Moale street; thence along the westerly line of Moale street south 1° 17' 00" east 33 feet to the place of beginning.

PORTION "B."

Beginning at a point on the westerly line of the Nicholas Miller Estate Revised Plan of Lots of record in the Recorder's Office of Allegheny County in Plan Book, Volume 25, page 48, said point being distant south 20° 48' 00" west 34.64 feet from the intersection of the southerly line of Beaumont street and the westerly line of said plan; thence in a westerly direction by the arc of a circle deflecting to the left with a radius of 1,970.0 feet and a central angle of 2° 36' 10" a chord bearing north 54° 44' 55" west for an arc distance of 83.76 feet to a point of tangent; thence north 55° 57' 00" west 250.24 feet to a point of curve; thence in a westerly direction by the arc of a circle deflecting to the right with a radius of 4,030 feet and a central angle of 1° 53' 07" for a distance of 132.60 feet to a point; thence south 20° 48' 00" west 29.25 feet to a point; thence north 50° 32' 00" west 390.54 feet to a point; thence north 60° 40' 00" west 121.34 feet to a point; thence north 47° 36' 40" west 348.34 feet to the center line of Termon avenue; thence along the center line of Termon avenue north 77° 15' 00" east 24.02 feet to a point; thence north 44° 52' 30" west 76.91 feet to a point; thence north 50° 17' 00" west 95.06 feet to the line dividing the City of Pittsburgh and the Borough of Bellevue; thence along said dividing line north 45° 07' 30" east 60.26 feet to a point; thence south 50° 17' 00" east 733.84 feet to a point of curve; thence in an easterly direction by the arc of a circle deflecting to the left with a radius of 3,970 feet and a central angle of 2° 03' 46" for a distance of 142.93 feet to dividing line between properties of J. R. Dickson and E. McMasters; thence along said dividing line south 69° 12' 00" east 98.79 feet to the easterly line of the said property now or late of J. R. Dickson; thence along said easterly line south 20° 48' 00" west 28.56 feet to a point; thence in an easterly direction by the arc of a circle deflecting to the left with a radius of 3,970 feet, a central angle of 2° 07' 11" with a chord bearing south 55° 00' 25" east for an arc distance of 146.87 feet to a point of tangent; thence south 55° 57' 00" east 250.24 feet to a point of curve; thence in an easterly direction by the arc of a circle deflecting to the right with a radius of 2,030 feet, a central angle of 1° 57' 38" for a distance of 69.46 feet to the westerly line of the Nicholas Miller Estate Revised Plan of Lots; thence along the westerly line of said plan of lots south 20° 48' 00" west 62.82 feet to the place of beginning.

SECTION 2. The Department of Public Works is hereby authorized and directed to cause said Ohio River boulevard in the Twenty-seventh Ward of the City of Pittsburgh, from Davis avenue to Elmhurst avenue and from the westerly line of the Nicholas Miller Estate Revised Plan of Lots to the line dividing the City of Pittsburgh and the Borough of Bellevue to be opened in conformity with the provisions of Section 1 of this Ordinance.

SECTION 3. The costs, damages and expenses occasioned thereby and the benefits to pay the same shall be assessed against and collected from properties benefited thereby in accordance with the provisions of the Acts of Assembly of the Commonwealth of Pennsylvania relating thereto and regulating the same.

SECTION 4. That any Ordinance or part of Ordinance, conflicting with the provisions of this Ordinance, be and the same is hereby repealed, so far as the same affects this Ordinance.

SHERIFF SALES

Abstracts of properties taken in execution upon the writs shown at the numbers and terms shown, as the properties of the severally named defendants, owners or reputed owners, and to be sold by Robert H. Braun, Esq., Sheriff of Allegheny County, Pennsylvania, on Monday, November 4th, 1929, at 10 o'clock a. m., Eastern Standard Time, at the Court House Building, corner of Fifth ave. and Grant st., City of Pittsburgh.

CONDITION OF SALE:

Ten (10) per cent of the purchase money, not less than fifty ($50) dollars, shall be paid at the time of sale and the balance on or before Friday, November 8th, 1929, at 10 o'clock a. m., Eastern Standard Time, otherwise the property will again, on Friday, November 8th, 1929, at 10 o'clock a. m., Eastern Standard Time, at the same place, be put up for sale at the expense and risk of the person to whom it was struck off, who in case of any deficiency on such sale, shall make good the same.

A. Edwin Anderson, owner or reputed owner.
F. F. 1, Jany., 1930. $1,007.23
Clem W. Strobel, Atty.

Lot in the Borough of Oakmont, Beginning at the corner formed by the intersection of the westerly side of Pennsylvania avenue, formerly known as East street, with the easterly side of Sixth street, fronting 50 feet on Pennsylvania avenue and extending back even width 140 feet to an alley 10 feet wide, of which this lot has the privilege of use in common with the others. Having thereon a two-story frame dwelling house.

Samuel N. Swartzlander, owner or reputed owner.
F. F. 2, Jany., 1930. $357.55
E. B. Strassburger, Atty.

Lot No. 10 in Harrison Place Plan, in the Township of Harrison, fronting 38 feet on Harbison street and extending back even width between lots Nos. 9 and 11 to angle alley. Having thereon a two-story frame dwelling.

Nellie K. Prietsch and John H. Prietsch, her husband.
F. F. 4, Jany., 1930. $22,018.50
Wm. B. Secrist, Atty.

Lot in the Eighth Ward, Pittsburgh. Beginning at a pin on the westerly side of Graham street, distant 187.54 feet, southwardly from the south line of Harriet street; thence in a westerly direction and at right angles with Graham street, 150 feet, to Vista alley; then southwardly along Vista alley, 85 feet, to a pin; thence eastwardly and at right angles to said Vista alley, 30 feet, to a pin; thence northwardly and parallel with Vista alley, 10 feet, to a pin, thence eastwardly and parallel with Harriet street, 120 feet, to

72° 23' 00" west 149.29 feet to a point; thence north 7° 36' 10" west 31.97 feet to a point; thence north 40° 01' 30" west 121.41 feet to a point; thence north 51° 59' 00" west 149.98 feet to the easterly line of Elmhurst avenue; thence along the easterly line of Elmhurst avenue north 20° 48' 00" east 104.31 feet to a point; thence south 40° 01' 30" east 318.99 feet to a point on the northerly line of lot numbered 17 in the M. Faulk Plan of Lots of record in the Recorder's Office of Allegheny County in Plan Book, Volume 17, page 47; thence along the said northerly line of lot numbered 17 in said plan north 85° 29' 00" east 100.14 feet to the westerly line of Moale street; thence along the westerly line of Moale street south 1° 17' 00" east 33 feet to the place of beginning.

PORTION "B."

Beginning at a point on the westerly line of the Nicholas Miller Estate Revised Plan of Lots of record in the Recorder's Office of Allegheny County in Plan Book, Volume 25, page 48, said point being distant south 20° 48' 00" west 34.64 feet from the intersection of the southerly line of Beaumont street and the westerly line of said plan; thence in a westerly direction by the arc of a circle deflecting to the left with a radius of 1,970.0 feet and a central angle of 2° 36' 10" a chord bearing north 54° 44' 55" west for an arc distance of 83.76 feet to a point of tangent; thence north 55° 57' 00" west 250.24 feet to a point of curve; thence in a westerly direction by the arc of a circle deflecting to the left with a radius of 4,030 feet and a central angle of 1° 53' 07" for a distance of 132.60 feet to a point; thence south 20° 48' 00" west 29.25 feet to a point; thence north 50° 32' 00" west 390.54 feet to a point; thence north 60° 40' 00" west 121.34 feet to a point; thence north 47° 36' 40" west 348.34 feet to the center line of Termon avenue; thence along the center line of Termon avenue north 77° 15' 00" east 24.02 feet to a point; thence north 44° 52' 30" west 76.91 feet to a point; thence north 50° 17' 00" west 95.06 feet to the line dividing the City of Pittsburgh and the Borough of Bellevue; thence along said dividing line north 45° 07' 30" east 60.26 feet to a point; thence south 50° 17' 00" east 733.84 feet to a point of curve; thence in an easterly direction by the arc of a circle deflecting to the left with a radius of 3,970 feet and a central angle of 2° 03' 46" for a distance of 142.93 feet to dividing line between properties of J. R. Dickson and E. McMasters; thence along said dividing line south 69° 12' 00" east 98.79 feet to the easterly line of the said property now or late of J. R. Dickson; thence along said easterly line south 20° 48' 00" west 28.56 feet to a point; thence in an easterly direction by the arc of a circle deflecting to the left with a radius of 3,970 feet, a central angle of 2° 07' 11" with a chord bearing south 55° 00' 25" east for an arc distance of 146.87 feet to a point of tangent; thence south 55° 57' 00" east 250.24 feet to a point of curve; thence in an easterly direction by the arc of a circle deflecting to the right with a radius of 2,030 feet, a central angle of 1° 57' 38" for a distance of 69.46 feet to the westerly line of the Nicholas Miller Estate Revised Plan of Lots; thence along the westerly line of said plan of lots south 20° 48' 00" west 62.82 feet to the place of beginning.

SECTION 2. The Department of Public Works is hereby authorized and directed to cause said Ohio River boulevard in the Twenty-seventh Ward of the City of Pittsburgh, from Davis avenue to Elmhurst avenue and from the westerly line of the Nicholas Miller Estate Revised Plan of Lots to the line dividing the City of Pittsburgh and the Borough of Bellevue to be opened in conformity with the provisions of Section 1 of this Ordinance.

SECTION 3. The costs, damages and expenses occasioned thereby and the benefits to pay the same shall be assessed against and collected from properties benefited thereby in accordance with the provisions of the Acts of Assembly of the Commonwealth of Pennsylvania relating thereto and regulating the same.

SECTION 4. That any Ordinance or part of Ordinance, conflicting with the provisions of this Ordinance, be and the same is hereby repealed, so far as the same affects this Ordinance.

Graham street, and thence northwardly along said Graham street, 75 feet, to place of beginning. Having thereon a brick dwelling and a brick garage.

George Vigrass, C. F. Haas and E. B. Troutman, owners or reputed owners.
F. F. 6, Jan., 1930. $385.00.
Joseph N. Huston, Atty.

Lot in Plum Township. Beginning at a point on line of land of John G. McDowell at corner common to land of the Presbyterian Church of Plum Creek and the land now being described; thence by land of the Presbyterian Church of Plum Creek, north 45 deg. 56 min. west, 100 feet to a point; thence by land of Wilmer G. Ritter and wife, south 66 deg. west 70 feet, to a point; thence by the same south 45 deg. 56 min. east 100 feet, to another point on line of aforesaid land of John G. McDowell; thence by land of John G. McDowell north 66 deg. east 50 feet, to the place of beginning. Having thereon a public garage and service station.

R. A. Whiteford, owner or reputed owner.
F. F. 7, Jany., 1930. $10,641.75
William H. Leahy, Atty.

Lot in Eleventh (formerly Nineteenth) Ward, Pittsburgh. Beginning at a point on the northwesterly side of Winterton street, north 15 degrees 01 minutes 30 seconds east 125 feet from Bryant street; thence extending 37.5 feet in the same direction to a point; thence extending north 75 degrees 37 minutes west 124.018 feet to a point; thence south 17 degrees 32 minutes 15 seconds west 37.557 feet to a point; thence south 75 degrees 37 minutes east 125.662 feet to the point at place of beginning. Having thereon a two-story brick dwelling, known as No. 1219 Winterton street.

Joseph Gross and Louise Gross, his wife, owners or reputed owners.
F. F. 8, Jany., 1930. $2,595.60
Joseph Schutzman, Atty.

Lot in the Township of Mifflin, being part of block "V" in the Oliver Place Plan, Plan Book Volume 23, pages 196 and 197. Beginning at a point on the northeasterly line of Grant avenue, at a point distant 224.39 feet, southeastwardly from the point formed by the intersection of the northeasterly line of the said Grant avenue, and the southwesterly line of Grandview avenue; thence north 47 degrees 54 minutes east 199.58 feet, to a point on the southwesterly line of Grandview avenue, and thence along the line of Grandview avenue south 67 degrees 38 minutes east a distance of 55.41 feet, to a line; thence by a line south 47 degrees 54 minutes west a distance of 252.42 feet, to a point on the line of Grant avenue; thence by the line of Grant avenue south 12 degrees 01 minutes west a distance of 57.78 feet, to a point at the place of beginning.

Fred E. Quatsak and Louisa Quatsak, his mother, mortgagors, and Frank Seigel and Pauline Seigel, his wife, terre tenants, owners or reputed owners.
L. F. 9, Jany., 1930. $6,910.40
Moorhead & Knox, Attys.

Lot in the Eleventh Ward, Pittsburgh, beginning on the northerly side of Harvard street at a point distant 219.67 feet eastwardly from the northeast corner of Harvard street and Negley avenue, and at the center line extended of an 8-inch party wall between houses known as Nos. 5619 and 5621 Harvard street. Fronting 15.33 feet on Harvard street, and extending back even width through the center of a party wall on one side 87 feet.

James J. Keyho and Mary Keyho, his wife, owners or reputed owners.
F. F. 11, Jany., 1930. $6,662.41.
Howard Neely, Atty.

Lot in the Fourth Ward, Pittsburgh. Beginning at a point on the easterly side of Ward street, said point being distant 393.42 feet, southwardly from the southeasterly corner of Ward and Semple streets. Fronting 16.58 feet on Ward street and extending back even width through the center of a party partition wall on one side 100 feet. Having thereon a two-story and attic brick dwelling house known as No. 3429 Ward street.

Robert C. Englert, owner or reputed owner.
F. F. 13, Jany., 1930. $4,623.92.
W. C. McClure, Atty.

Lots Nos. 2 and 3 in the Inglewood Gardens Plan, in the Borough of Overbrook, Plan Book volume 30, pages 118-120. Said lots together fronting 60 feet on the northwesterly side of Dartmore avenue and extending back along lot No. 4, in said plan, 216.21 feet to Oakleigh way and along lot No. 1, in said plan, 108.77 feet and having a frontage of said Oakleigh way of 123.06 feet. Having thereon a 1½-story stucco dwelling.

Abbie Belle Long, Rubbie Cassey and Mildred Hoffman, owners or reputed owners.
V. E. 15, Jany., 1930. $83.55.
Stanton C. Fogle, Atty.

Lot No. 12 and the southerly 21 feet of lot No. 13, in the Landscape Plan, in the Borough of Braddock, Plan Book volume 6, page 275. Beginning at a point on the east side of Fourth street, at the dividing line of lots Nos. 11 and 12, in said plan. Fronting 45 feet on Fourth street and extending back even width 120 feet to August alley.

Isaac Bauman, also known as I. W. Bauman, owner or reputed owner.
V. E. 17, Jan., 1930. $1,110.26.
Sheriff, Lindsay, Weis and Hutchinson, Attys.

A tract of land in the Township of Moon. Beginning at a post on the corner of lands of T. E. Duve and lands of D. O. Vandevort and bounded by lands of said Vandevort; by lands of C. C. McGovern; by lands of T. O. Phillips and by lands of T. E. Duve, aforesaid. Containing 17.387 acres, strict measure. Having thereon a two-story frame dwelling house, a frame barn, and other outbuildings.

Jacob Hershman, owner or reputed owner.
F. F. 21, Jan., 1930. $5,429.33.
Frank R. S. Kaplan, Atty.

The easterly 35 feet of lot No. 45, all of lot No. 46 and the westerly 14 feet, of lot No. 47, in a plan laid out on the property of John Herron, Plan Book, volume 5, page 309, said lots being also known as the easterly 35 feet, of lot No. 70, all of lot No. 69, and the westerly 14 feet, of lot No. 68, in plan of property of John Herron, deceased, Plan Book, volume 3, pages 318 and 319, in the Fifth (formerly Thirteenth) Ward, Pittsburgh. Fronting 109 feet, on the southerly side of Anaheim street, (formerly Anderson street)

25 feet, east of the northeast corner of lot No. 44 in the first above mentioned plan, which point is also 25 feet, east of northeast corner of lot No. 71, in the second above mentioned plan, and extending back even width 160 feet, to Cherokee street. Having thereon a 2-story frame dwelling and a 2-story concrete block building occupied as Bottling shop and Garage.

South Side Trust Company, now known as the Pennsylvania Trust Company, Administrator of the estate of Dorothy Doris, deceased, with notice to Clara G. Walton, Robert E. Godfrey, William B. Godfrey, Sidney Strauss, Mrs. Sarah Madden, Mary Stevens, Frank Tracy, William Hollason, Dan Duffy, Charles Irwin and Peoples Savings and Trust Company, Admr., of the Estate of Mary A. Harper, deceased, owners or reputed owners.
V. E. 22, Jany., 1930. $1,375.00.
Brasley, Rubin, Balter & Cole, Attys.

Lots Nos. 224 and 225 in addition to Sheraden Terrace Plan, in the Twentieth Ward, Pittsburgh. Fronting 52.48 feet on the northeasterly side of Stafford street and extending back 85.63 feet along Ashlyn street and 96.03 feet along the dividing line between lots 225 and 226, and in the rear 50.32 feet along Narrow way. Having thereon two two-story frame dwellings, known as 3200 and 3202 Stafford street. Also parts of lots Nos. 109 and 110 in Edward McGinnis' Plan, in the Twelfth Ward, Pittsburgh, Plan Book volume 5, pages 253, 254 and 255. Beginning at a point on the southeasterly corner of Corliss street and Rudd street; thence extending northeastwardly along Corliss street 109.34 feet, to a point; thence extending southeastwardly 4.86 feet to a point; thence extending southwestwardly 100 feet to a point on the northeasterly line of Rudd street; thence extending northwestwardly along the northeasterly side of Rudd street 25 feet to a point; thence extending westwardly 20.96 feet to an angle, and thence extending northeastwardly 9.99 feet to Corliss street at place of beginning.

C. W. Lasher and Kissiah Lasher, his wife, owners or reputed owners.
F. F. 26, Jany., 1930. $4,024.61.
Hazlett, Gardner & Gannon, Attys.

Lot in Harrison Township, being lot No. 13, in the Cottage Plan of lots of C. H. Maurhoff, in Harrison Township. Beginning at a point on the south line of the Freeport Road, said point being the corner between lots Nos. 12 and 13. Fronting 40 feet, on Freeport Road and extending back even width 105 feet, to the north line of Maurhoff alley. Having thereon a 2-story frame dwelling. Subject to reservations, restrictions, etc., as set forth in Deed Book, Volume 2274, page 57.

Walter F. Mary and Eleanor K. Mary, his wife, owners or reputed owners.
F. F. 34, Jany., 1930. $3,060.80.
Alexander & John Gilfillan, Attys.

Part of lot No, 75, in the Plan of William McRoberts Farm, in the Borough of Castle Shannon (formerly Baldwin Township), Plan Book, Volume 26, page 64. Fronting 35 feet, on the northerly side of May street, at the distance of 223.58 feet, southwesterwardly from the intersection of the northern line of May street, with the westerly line of Sixth avenue, and at the line dividing lots Nos. 75 and 76, in said plan and extending back even width 140 feet. Having thereon a 1-story and attic frame bungalow.

Max Lehner, also known as Max J. Lehner and Stella Lehner, his wife, owners or reputed owners.
F. F. 35, Jan., 1930. $6,328.54.
J. Boyd Duff, Jr., Atty.

Lots Nos. 614 and 615 in a certain plan of lots called "Numont," in the Borough of Carrick (now Twenty-ninth Ward, Pittsburgh), Plan Book, volume 25, page 176, etc. Beginning on the southeasterly corner of Parallel avenue and Triana way (formerly Taylor way). Fronting 50 feet on Parallel avenue and extending back on one side 202.31 feet, and on the other side along Triana way, 207.71 feet, having width in rear along Boulevard way 50.29 feet. Having thereon a 2-story and attic frame dwelling, being premises No. 502 Perallel avenue.

Louis Flansbaum, owner or reputed owner.
F. F. 36, Jany., 1930. $2,174.55.
A. E. Sloan, Atty.

Lot in Fourth (formerly Fourteenth) Ward, Pittsburgh. Fronting 24 feet, on the northeasterly side of Atwood street, distant 576 feet, southeastwardly from Forbes street, at line of property now or formerly of Thomas H. Sheppard and extending back even width 100 feet. Having thereon a building known as No. 255 Atwood street, and a building in the rear thereof. Subject, however, to the overhanging eaves of building on said lot, as the same exist at the present time.

George Holowczak, owner or reputed owner.
F. F. 38, Jan., 1930. $4,587.94.
Geo. N. Monroe, Jr., Atty.

Part of lot No. 88, in Gregg's Plan of lots, in the Seventeenth Ward, Pittsburgh, Plan Book, volume 1, pages 44 and 45. Fronting 23 feet 5 inches on the northerly side of East Carson street, distant 24 feet eastwardly from the corner of East Carson and South Eighth (formerly Joseph) streets, and extending back even width 100 feet to Cabinet way (formerly Chestnut street). Having thereon a 2-story frame dwelling house known as No. 803 East Carson street, and a 2-car cement block garage.

Joseph Murawski, owner or reputed owner.
F. F. 39, Jan., 1930. $5,650.93.
Geo. N. Monro, Jr., Atty.

Lots Nos. 25, 26 and 27, in Conrad Rupp's Plan, in the Sixteenth Ward, Pittsburgh, Plan Book, volume 5, page 72. Fronting 72 feet on the southerly side of Salisbury street, and extending back even width 120 feet to Rupp alley. Having thereon a 2-story brick and frame dwelling house.

William Howard Gardner, owner or reputed owner.
F. F. 41, Jany., 1930. $8,989.01.
Thomas Legrate, Atty.

Lot No. 224, in the West Liberty Improvement Company's Plan, called Fourth Ward, Brookline, in the Nineteenth Ward, Pittsburgh, Plan Book Volume 23, pages 192 and 193. Fronting 30 feet on the northeasterly side of Chelton (formerly Chelsea) avenue, at the dividing line between lots Nos. 223 and 224, in said plan and extending back even width 110 feet to Lysle alley. Having thereon a 2½-story brick dwelling.

Fred G. Moore, Alice Casey Moore, wife, owners or reputed owners.
F. F. 42, Jany., 1930. $5,953.82.
Thos. Leggate, Atty.

Lot No. 38, in the Paul Place Plan, in the Nineteenth Ward, Pittsburgh, Plan Book Volume 21, page 156, etc. Fronting 30 feet on the westerly side of Woodward avenue, and extending back on one side along lot No. 39, 170.22 feet, and on the other side along lot No. 37, 171.49 feet, having width in rear along a 20-foot alley, 30.03 feet. Having thereon a two-story brick and stucco dwelling.

Edward C. Paul and Mae A. Paul, his wife, owners or reputed owners.
F. F. 44, Jan., 1930. $2,624.89.
Shoemaker & Knoell, Attys.

Lot No. 101, in the plan of lots known as the Stanton Avenue Plan, in the Tenth (formerly Eighteenth) Ward, Pittsburgh, Plan Book, volume 20, pages 80 and 81. Fronting 30 feet on the northwesterly side of Hawthorne street, and extending back even width 120 feet to an alley. Having thereon a 2-story brick dwelling.

Abraham Stein, Estate, owner or reputed owner.
L. F. 48, Jan., 1930. $643.89.
Louis Rosenberg, Atty.

Lot in Third (formerly Eleventh) Ward, Pittsburgh. Fronting 21.85 feet on the northerly side of Wylie avenue, distant 37.40 feet from the northeast corner of Wylie avenue and Roberts street, and extending back on one side 107.28 feet, and on the other side 91.88 feet, having width in rear of 20.30 feet. Having thereon a brick dwelling known as No. 1811 Wylie avenue.

Alex Zabinski, owner or reputed owner.
F. F. 49, Jany., 1930. $1,097.35
H. C. Seidel, Atty.

Lot No. 28 and part of lot No. 27, in the Thomas A. Mellon Plan, in the Borough of Sharpsburg, Plan Book 3, pages 174 and 175. Beginning at the southwesterly corner of Second street and a 19-foot alley. Fronting 20 feet on Second street and extending back on one side along said 19-foot alley 60 feet and on the other side 62 feet, having width in rear of 20 feet. Having thereon a two-story brick dwelling, known as No. 18 Second street.

Elick Fedyna and Anna Fedyna, his wife, owners or reputed owners.
F. F. 51, Jan., 1930. $5,163.13.
Basil Onyshkow, Atty.

Lot No. 39, in Joseph P. Smith's Plan, in the Twenty-seventh Ward, Pittsburgh (formerly Ninth Ward, City of Allegheny), Plan Book, volume 2, page 181. Beginning at the northeasterly corner of Ontario avenue (formerly Ohio avenue), and Preble avenue (formerly the Pittsburgh and Manchester Passenger Railroad), as now located. Fronting 24.66 feet on Preble avenue and extending back even width along Ontario avenue. 91.5 feet, to an alley.

William A. Rennekamp, owner or reputed owner.
F. F. 52, Jan., 1930. $5,387.37.
Howard Zacharias, Atty.

Lots Nos. 1 and 2, in the Parkway Plan of Lots, Plan Book, volume 31, page 101, and Lot No. 96, in Gutherie's Place Plan, Plan Book, volume 18, page 129, and all that part of lots Nos. 94 and 95, in said last mentioned plan, and now not included in street, said lots and parts of lots, described as follows and being situate in the Borough of McKees Rocks. Beginning at a point on the southerly side of Third street, at the dividing line between lots Nos. 2 and 3, in said Parkway Plan, Plan Book, volume 31, page 101; thence eastwardly along Third street, 67.09 feet, to the corner of Third street and Broadway; thence southeastwardly along Broadway 62.40 feet, to Parkway; thence southerly along Parkway 32.70 feet to Richard alley, westwardly along Richard alley 58.01 feet, to an angle in same; thence continuing westwardly along said alley 51.25 feet, to the dividing line between lots Nos. 2 and 3 first above mentioned dividing line 90.70 feet, to Third street, at the point of beginning. Having thereon a two-story brick building designed for nine dwelling apartments and five storerooms.

Flora Braun, administratrix of the estate of Mark Braun, deceased, and Flora Braun, mortgagors, with notice to Flora Braun, widow, and Mathilda Braun, Eugene Braun and Josephine Braun, minor children of said Mark Braun, deceased, real owners, with notice to Commonwealth Trust Company, guardian ad-litem, owners or reputed owners.
L. F., 58, Jany., 1930. $2,879.10
Peter Glick and David Glick. Attys.

Lot No. 521, in Beechwood Improvement Company, Ltd., called West Liberty Plan No. 2, in the Nineteenth Ward, Pittsburgh, Plan Book Volume 20, pages 116 and 117. Fronting 30 feet on the westerly side of Beechview avenue, distant 90 feet, southwardly from Sebring avenue and extending back even width 100 feet. Having thereon a two-story and attic brick dwelling house, known as 1506 Beechview avenue.

Elmer C. Helsel and Nellie M. Helsel, his wife, owners or reputed owners.
F. F. 62, Jan., 1930. $531.60.
Douglass, Fife & Young, Attys.

Lots Nos. 173 and 174, in the "Sill View Park" Plan, in the Eleventh Ward, City of McKeesport, Plan Book, volume 20, pages 32 and 33. Having thereon a two-story house.

Antonia Cnorato, owner or reputed owner.
F. F. 63, Jan., 1930. $4,610.75.
Frank R. S. Kaplan, Atty.

Parts of lots Nos. 1, 2 and 3, in Joseph Patterson's Plan, in the Eighth Ward, Pittsburgh, Plan Book, volume 8, pages 6 and 7. Fronting 20 feet on the northeast side of Lorigan street, at the corner of an alley 10 feet wide, and extending back even width 50 feet. Having thereon a part of a 2-story brick dwelling.

Joseph Nagy and Susie Nagy, his wife, owners or reputed owners.
F. F. 64, Jany., 1930. $3,720.12
O. P. Robertson, Atty.

Lots Nos. 1111 and 1112, in the West End Land Company's Plan called West Park, in the township of Stowe, Plan Book volume 19, page 138. Fronting 50 feet on the northwesterly side of Tenth street and extending back even width 104 feet to Moko alley. Having thereon a two-story frame dwelling house and four frame garages.

Catherine Fulton, administratrix of the estate of William M. Fulton, also known as William Fulton, deceased, and Catherine Fulton, terre tenant, owners or reputed owners.
F. F. 67, Jany., 1930. $2,608.75
Frederick A. Minikus and Jos. S. Szepe, Attys.

Lot No. 415, in the Lincoln Park Plan, in the township of Penn, Plan Book volume 18, pages 144 and 145. Fronting 25 feet on the southwest side of Lawton avenue, distant southeastwardly from the southwestern corner of Lawton avenue and Runette street 175 feet, and extending back even width 100 feet to Hobson alley. Having thereon a frame bungalow known as No. 7209 Lawton avenue.

Stanley Jacek and Mary Z. Jacek, his wife, owners or reputed owners.
F. F. 68, Jan., 1930. $3,191.37.
Ralph L. Smith, Atty.

Lots Nos. 79, 80, 81 and 82, in the Hazelhurst Plan of Lots, in the Township of Baldwin, Plan Book, volume 28, pages 142 and 143. Having thereon a two-story brick veneer dwelling.

William Fulton, deceased, now in the hands of Catherine Fulton, his administratrix, with notice to Catherine Fulton, terre tenant, owners or reputed owners.
L. F. 69, Jany., 1930. $3,702.23
Frederick A. Minikus, Atty.

Lot No. 43, in the plan of lots laid out by the Arsenal Bank of Pittsburgh, in the Tenth (formerly Nineteenth) Ward, Pittsburgh, Plan Book volume 6, page 283. Fronting 25 feet on the northerly side of Broad street and extending back even with 100 feet to Jordan alley. Having thereon a frame dwelling known as No. 5215 Broad street.

Wawrzyniec Golembiewski and Constancia Bolembiewski, owners or reputed owners.
F. F. 73, Jan., 1930. $312.64.
Emanuel M

Walter Winchell
On Broadway

Much Obliged

NEW YORK, Oct. 12.

YOU came to me when love had died
And sentiments and hopes were dismal,
And quite successfully you tried
To raise me from the vale abysmal,

I opened interested eyes
And studied you a while: thereafter
I vaulted gayly to the skies
And took another lease on laughter.

And that was love, and life took on
A color infinitely brighter,
For I had but to look upon
Your face, and living then was lighter.

You made me what I am today,
And of your love I deeply drank: You
Came and taught me how to play,
So go on back again, and thank you!

—*Robert Newcomb.*

BEHEHER

KELCEY ALLEN, the critic and joke-spreader unfolded one yesterday about Acton Davies who was once one of the better New York drama defenders. Davies had rapped an actress for a full column and her nobleman husband (who never worked a day in his life but cashed in on his title) finally cornered the critic and they punched each other silly. Davies' editor spoke to him about the encounter the next morning.

"And," concluded the editor, "is is true that he bit your finger?"

"No," said Acton, "but I can understand how a report like that could get around. He's been living off other people for years!"

ADD WILDE ANECDOTES

Then, there's the Oscar Wilde nifty, which dealt with his contemporary, Algernon Swinburne, who during his last years was so irritable that he tiffed with everybody about everything. When he died they brought the news to Oscar.

"Poor Algy," groaned Wilde, "it's too bad. He won't like God at all!"

THE RETORT PROPER

VOYAGERS returning from London bring back this Frederick Lonsdale repartee from one of his comedies. The husband, it appears, defies his best friend to deny he has been carrying on an affair with his wife. "Don't be a fool," modestly replies the accused, "I never kissed her!"

"You lie!" counters the husband, "you know damn well you have!"

"See here," is the retort swell, "do you think I would be such a sad not to remember it?"

OF ALL CRACKS!

At the premiere of Ring Lardner's and George S. Kaufman's immensely funny show "June Moon," ex-Gov. Al E. Smith ankled down the aisle to his front pew to the tune of fervent applause, Harry Reichenbach observed. "Gee, a guy with a following like that ought to go into the movies."

A MODERN CINDERELLA

TWENTY years ago Ramsay (Peace Messenger) MacDonald, who talked things over with President Hoover, was listed as the Norman Thomas of England, of no political consequence and negligible socially. The Labor victory which lately swung him into power elevated him by circumstance to a high social position.

Sir Esme (Another) Howard, the British ambassador, dislikes MacDonald's party and looks down upon him as an individual, yet he is compelled to sponsor him and Ishbel socially during their stay in Washington. Since MacDonald's election and the expectation that he would pay a diplomatic visit to this country, Howard has been seeking to be replaced at the Capital. He had hoped for a recall right up to a few weeks ago, in order to avoid the embarrassment of connecting with MacDonald.

In other words, you never can afford to be uppity with anybody. Even on Broadway the highest paid press agents will tell you that it doesn't pay to snub the other fellow, who today may only be a small-time hoofer, but 10 years from now a dramatic editor.

IN FEWER WORDS

THEN there's Frank Farron's crisp cracks: "The old-fashioned girl's dress used to cover her instep, but the modern girl's hardly covers her step-in."

PARADOX

Love raced, one right, into my heart
Hurling the very stars apart—
So great was its first sweep.
And yet, so lightly did it creep
Away, with the first touch of dawn
I scarcely knew that Love had gone.

—Estelle Hagedorn.

OBSERVATION

The New York Social Register contains many names duplicating those borne by less fashionable but more famous individuals, including film favorites.

Frinstance: Wallace Reid, William Boyd and John Gilbert. Also, the squaw of Edward T. H. Talmage is named Constance, and the Princess Miguel de Braganza was christened Anita Stewart.

Oh, yes, Hamilton Collitch offers an annual Greek prize of $1,000 which is donated by a Walter Winchell. Are you leffing?

QUIESTO, QUIESTO

Gil Swan passes along this chorus girl repartee:

1st Merry: "He's some sheik. He's getting into the best circles."

2nd Eyeful: "Circle! You mean he's crashing the best triangles."

JEANNEY'S DOG

NOT until Jeanne Eagels died last week did some of the locals discover that her widely known temperament was "a trait that every genius must possess." The Evening Telegram in a touching story about her career, so decided, at any rate, and Richard Watts, Jr., of the New York Herald Tribune, agreed. Most interesting to us, however, is that when Miss Eagels was working on the Paramount set in Long Island some time ago, a sign was posted warning everybody that they must not touch her dog.

The newspaper columnists, at the time, kidded her mercilessly for being so high hat. Now, it seems, they have discovered that she wasn't high-hat at all, but that on the previous day the dog had bitten and clawed strangers—and Miss Eagels wished to prevent further harm.

NIFTY

And Herbert Cruikshank has revised it to read: "Like Bow took Richman!"

(Copyright, 1929, Daily Mirror, Inc.)

BARNEY GOOGLE AND SPARK PLUG — Kokomo Couldn't Wait for Rain — By DeBeck

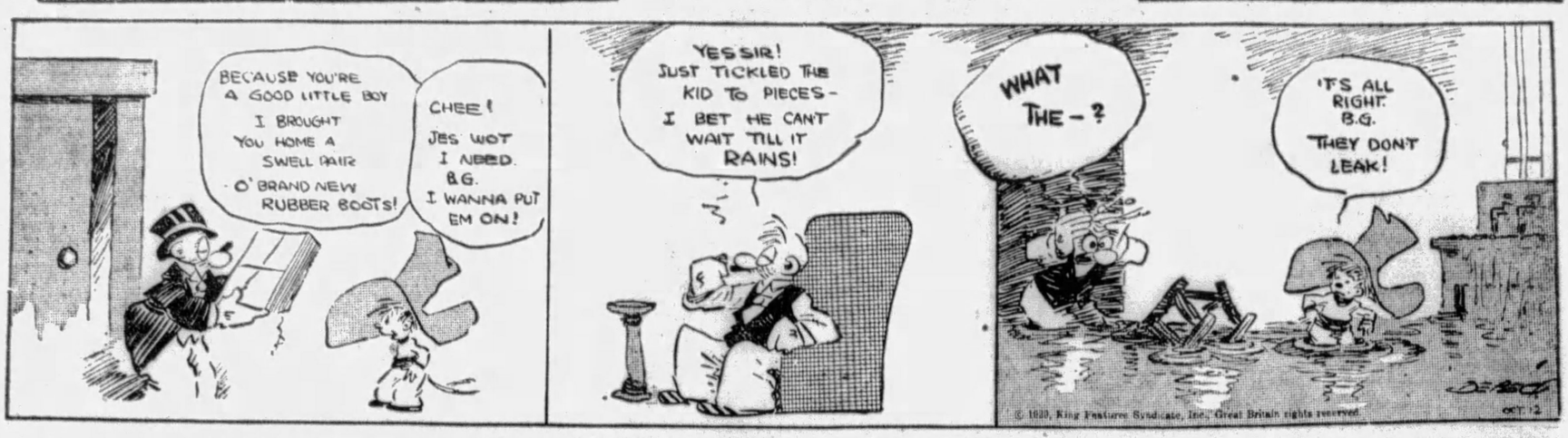
BECAUSE YOU'RE A GOOD LITTLE BOY I BROUGHT YOU HOME A SWELL PAIR O' BRAND NEW RUBBER BOOTS!
CHEE! JES WOT I NEED. B.G. I WANNA PUT EM ON!
YESSIR! JUST TICKLED THE KID TO PIECES- I BET HE CAN'T WAIT TILL IT RAINS!
WHAT THE-?
'T'S ALL RIGHT B.G. THEY DON'T LEAK!
OCT 12

© 1929, King Features Syndicate, Inc., Great Britain rights reserved.

POLLY AND HER PALS — "Quit Yo Ticklin', Esmeralda!" — By Sterrett

THEY'S NO DOUBT ABOUT THIS "KID COCOA" OF YOURS PACKIN' A MEAN WALLOP, BUT THE QUESTION IS CAN HE TAKE IT?
WE'LL FIND THAT OUT, WHEN WE GET HIM IN THE RING, LINK!
SMACK!
YOU MISERABLE LIL WUM! HOW DAIH YO' KISS ME?
KLINK KLANK KLANK
HEH, HEH HE HO HEH, HE HO! HO! HO!
IF THEY'S ONE THING AH CAINT STAN' NOHOW, IT'S A AMOROUS ETHIOPIAN!
HEH, HEH HO HO
KLINK!
CLIFF STERRETT. 10-12.

THE NEBBS — The Fox — By Carlson

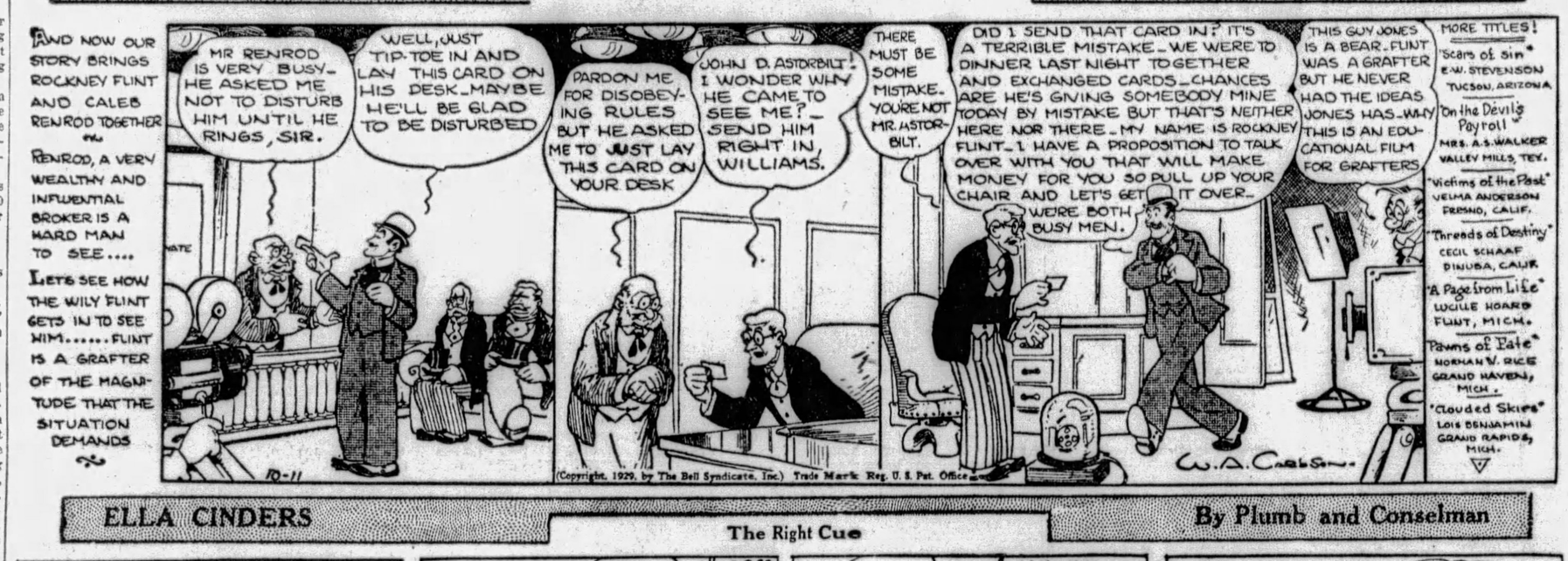
AND NOW OUR STORY BRINGS ROCKNEY FLINT AND CALEB RENROD TOGETHER
RENROD, A VERY WEALTHY AND INFLUENTIAL BROKER IS A HARD MAN TO SEE....
LETS SEE HOW THE WILY FLINT GETS IN TO SEE HIM.....FLINT IS A GRAFTER OF THE MAGNITUDE THAT THE SITUATION DEMANDS
MR RENROD IS VERY BUSY- HE ASKED ME NOT TO DISTURB HIM UNTIL HE RINGS, SIR.
WELL, JUST TIP-TOE IN AND LAY THIS CARD ON HIS DESK-MAYBE HE'LL BE GLAD TO BE DISTURBED
PARDON ME FOR DISOBEYING RULES BUT HE ASKED ME TO JUST LAY THIS CARD ON YOUR DESK
JOHN D. ASTORBILT! I WONDER WHY HE CAME TO SEE ME?- SEND HIM RIGHT IN, WILLIAMS.
THERE MUST BE SOME MISTAKE. YOURE NOT MR. ASTORBILT.
DID I SEND THAT CARD IN? IT'S A TERRIBLE MISTAKE- WE WERE TO DINNER LAST NIGHT TOGETHER AND EXCHANGED CARDS- CHANCES ARE HE'S GIVING SOMEBODY MINE TODAY BY MISTAKE BUT THAT'S NEITHER HERE NOR THERE- MY NAME IS ROCKNEY FLINT- I HAVE A PROPOSITION TO TALK OVER WITH YOU THAT WILL MAKE MONEY FOR YOU SO PULL UP YOUR CHAIR AND LET'S GET IT OVER- WE'RE BOTH BUSY MEN.
THIS GUY JONES IS A BEAR- FLINT WAS A GRAFTER BUT HE NEVER HAD THE IDEAS JONES HAS- WHY THIS IS AN EDUCATIONAL FILM FOR GRAFTERS
MORE TITLES!
"Scars of Sin" E.W. STEVENSON TUCSON, ARIZONA
"On the Devil's Payroll" MRS. A.S. WALKER VALLEY MILLS, TEX.
"Victims of the Past" VELMA ANDERSON FRESNO, CALIF.
"Threads of Destiny" CECIL SCHAAF DINUBA, CALIF.
"A Page from Life" LUCILLE HOARD FLINT, MICH.
"Pawns of Fate" NORMAN W. RICE GRAND HAVEN, MICH.
"Clouded Skies" LOIS BENJAMIN GRAND RAPIDS, MICH.
10-11
W.A. Carlson

(Copyright, 1929, by The Bell Syndicate, Inc.) Trade Mark Reg. U. S. Pat. Office

ELLA CINDERS — The Right Cue — By Plumb and Conselman

I'VE MEMORIZED THE LINES FOR MY TALKING PICTURE! I'LL GO HOME AND RECITE THEM OUT LOUD WITH FEELING AND EXPRESSION!
THE DAUGHTER OF JOHN DANGERFIELD IS AFRAID OF NO MAN! COME OUT FROM BEHIND THAT CURTAIN, YOU SCOUNDREL, OR I SHALL—
I'LL COME OUT, LADY! DON'T SHOOT!
THAT'S WHAT I CALL A CONVINCING PERFORMANCE! I'M PERFECT IN THE PART!
10-12

Reg. U. S. Pat. Off.; Copyright 1929, by Metropolitan Newspaper Service

UNSCRAMBLE THESE ANAGRAMBLES
DAILY ANAGRAM PUZZLES

TRY your hand at this fascinating game of Anagrambles—the game that is taking the town like the crossword puzzle craze took the whole nation for a ride through the dictionary.

The game is quite simple. Merely change the following words by the addition of the single letter indicated. Do not omit any letter of the original word. The letter may be inserted at the beginning of the word, anywhere within the word, or at the end. Thus, the word "pate," by the addition of the letter "l" becomes either "pleat" or "plate." The word "drag" may be changed to either "grade" or "raged" by the addition of the letter "e."

The original word must be changed in meaning by the commentary letter. To change "mine" by adding "d," to form "mined," would be incorrect. Rearrange the letters of your word to change its meaning, not its tense or number. Take a pencil now and write in your newly formed word in the spaces provided.

(1) GANDER..... (1) .....
(Unscramble it with E)
(2) LOVERS..... (2) .....
(Unscramble it with G)
EACHES.... (3) .....
(Unscramble it with S)
(4) REPEAT..... (4) .....
(Unscramble it with L)
(5) STUDIO..... (5) .....
(Unscramble it with E)

ANSWERS IN MONDAY'S Sun-Telegraph.
YESTERDAY'S ANSWERS: 1, Sleight; 2, Reward; 3, Griddle; 4, Several; 5, Literal.

(Copyright, 1929, King Features Syndicate, Inc.)

Sheriff's Sales 115

(Continued from Page Seventeen.)

of lot No. 2, in T. S. Maple's Plan, in the Nineteenth Ward, Pittsburgh, Plan Book, volume 12, page 132. Fronting 83 feet on Boggs avenue, extending back approximately 101 feet, and fronting 53.58 feet on Lolia street.

Sarah J. Carrington, Administratrix of the Estate of William E. Carrington, deceased, with notice to Sarah J. Carrington, widow, William J. Carrington, Edward W. Carrington, Walter H. Carrington and Stanley M. Carrington, heirs at law, terre tenants, owners or reputed owners.
L. F. 122, Jan., 1930. $3,704.16.
Hartje & Herrington, Attys.

Part of lot No. 3 and part of lot No. 2, in T. S. Maple's Plan, in the Nineteenth Ward, Pittsburgh, Plan Book, volume 12, page 132. Fronting 31 feet on Boggs avenue, extending back 100 feet even width throughout. Having thereon a 2-story frame dwelling, known as No. 538 Boggs avenue.

Joseph Voelker and Mary A. Voelker, his wife, owners or reputed owners.
F. F. 123, Jan., 1930. $636.40.
Mark R. Craig, Atty.

Lot No. 149, in a certain plan of lots called Brentwood Villa, in Baldwin Township, Plan Book volume 32, pages 104 and 105.

George L. Johns, owner or reputed owner.
F. F. 124, Jan., 1930. $3,011.16.
A. D. P. Miller, Atty.

Part of lot No. 8, Block "D", in Revised Plan of Friendship Park, in the Eighth (formerly Twentieth) Ward, Pittsburgh, Plan Book, volume 15, page 42. Fronting 50 feet on the easterly side of Gross street, distant 158.45, feet northwardly from Corday alley and extending back even width 130.22 feet.

Ruth M. Jones and L. L. Jones, owners or reputed owners.
F. F. 125, Jan., 1930. $2,198.68.
E. W. Arthur, Atty.

Lot No. 11 in the plan of lots laid out by J. B. Zimmerman, in the borough of Carrick (now Twenty-ninth Ward, Pittsburgh), Plan Book, volume 8, page 245. Fronting 25 feet on the easterly side of Stage way, formerly Shannon way, formerly Township road, and extending back on one side 76.02 feet, and on the other side 70.37 feet, having width in rear of 25.64 feet. Having thereon a two-story brick and shingle dwelling.

Job Taylor and Lavinia Taylor, his wife, owners or reputed owners.
F. F. 126, Jan., 1930. $2,341.07.
John Rebmann, Jr., Atty.

Lot No. 237, in the Schenley View plan of lots, in the Tenth Ward, Pittsburgh, Plan Book, volume 11, page 10. Fronting 20 feet on the southerly side of Schenley avenue, distant 211.94 feet westwardly from the southwesterly corner of Schenley avenue and Margaretta street, and extending back even width 110 feet to Steib alley. Having thereon a two-story dwelling house.

Job Taylor and Lavinia Taylor, his wife, owners or reputed owners.
F. F. 127, Jan., 1930. $4,662.55.
John Rebmann, Jr., Atty.

Lots Nos. 235 and 236, in the W. S. Beach's Schenley View Place plan, in the Tenth Ward, Pittsburgh, Plan Book, volume 11, page 10. Fronting 40 feet on the southerly side of Schenley avenue and extending back even width 110 feet to Steib alley. Having thereon two two-story frame dwelling houses.

Mary A. Robinson, owner or reputed owner.
F. F. 128, Jan., 1930. $1,485.40.
John Rebman, Jr., Atty.

Lot No. 6 in Susanna W. Brown's Plan, in the Tenth Ward, Pittsburgh, Plan Book volume 7, page 77. Fronting 20 feet on the northerly side of Kincaid street, distant 482.11 feet, west of Conrad street, and extending back even width 110 feet to a 20-foot alley. Having thereon a two-story frame dwelling house.

J. R. Womble and Company, a Corporation, owners or reputed owners.
F. F. 129, Jan., 1930. $3,102.00.
Albert Martin, Atty.

Lots Nos. 230 and 231, in Plan Book volume 9, page 150, in Braddock Township. Beginning at a pin on Lehigh street, at the corner of Lot No. 232, in said plan; thence along Lehigh street, south 65 degs. 9 mins. east 50 feet to a pin at the corner of Lot No. 229 in said plan; and thence extending back preserving an equal width of 50 feet, between the line of said lots Nos. 232 and 229 at right angles with Lehigh street, to an alley 20 feet wide.

Stanley Zalinski, owner or reputed owner.
F. F. 130, Jan., 1930. $395.67.
Jas. L. Pinkasiewicz, Atty.

Lot No. 11, in Furpart "C" of the St. Clair Improvement Company's Plan called the Third Addition to the Town of Clairton, in the Second Ward, of the City of Clairton (formerly Borough of Clairton), Plan Book, volume 23, pages 98 and 99. Reserving and excepting oil and gas neither party to drill thereon for either. Having thereon a 1-story frame dwelling.

Howard J. Dimling, owner or reputed owner.
F. F. 131, Jan., 1930. $14,367.50.
Kinnear McCloskey & Best, Attys.

Lot No. 11 and part of lot No. 12, in the Lowery and Flynn Plan, in the Fourth (formerly Fourteenth) Ward, Pittsburgh, Plan Book volume 8, page 40. Fronting 46 feet 11 inches on the westerly side of Dawson street, north 19 deg. 23 min. 30 sec. east 25 feet, from the northwest corner of Dawson and Semple streets, and extending back even width 100 feet to Cable way. Together with the right to maintain a concrete wall on the southerly 3 feet 1 inch of said lot No. 12, running from Dawson street back to the porch of the house erected on said lot No. 12, and also the right to maintain a concrete walk along said 3 feet 1 inch, running back in a westerly direction from Dawson street, for a distance of approximately 60 feet. Having thereon two two-story brick houses.

Ada M. Perry, administratrix of the estate of Mary Arend, deceased, and Annie Washabaugh, widow of Frank Washabaugh, and Floyd, Charles and Chester, Violet Chamberlin and Pearl Fry, children and heirs of Frank Washabaugh, deceased, Charles Washabaugh, Emma Stewart and Raymond Washabaugh, children and heirs of Mary Arend, deceased, owners or reputed owners.
L. F. 132, Jan., 1930. $1,176.00.
James M. Nevin, Glenn C. Jones, Attys.

Lot No. 316 in plan of Elizabeth Borough, in the Borough of Elizabeth, Plan Book volume 5, pages 278 and 279. Fronting 60 feet on the southeasterly side of Eighth street, at the corner of lot No. 315, and extending back even width 120 feet to a post. Having thereon a two-story brick dwelling house and a one-story frame dwelling house.

Anna Weinheimer, owner or reputed owner.
F. F. 134, Jan., 1930. $493.50.
W. I. King, Atty.

Part of lot No. 33, in Josephine Ormsby's Plan of Portion of Mt. Oliver Tract and also being Furpart E which was awarded to Elizabeth Scheffhauer, in the Plan of Partition of the Estate of Andrew and Baraba Scheirer, 142 June Term, 1903, Common Pleas No. 1 and in Partition Docket No. 15, page 294. Fronting 30.41 feet, on the northerly side of Ormsby avenue, at the dividing line between lots Nos. 33 and 35, in the plan above mentioned and extending back even width 233.33 feet, to property formerly of John H. Page and wife. Having thereon a 2-story brick dwelling.

John Lancy and Mary Lancy, his wife, owners or reputed owners.
F. F. 135, Jan., 1930. $7,514.42.
Mark R. Craig, Atty.

Lots Nos. 1 and 2, in a certain plan of lots called Kenmore Manor, in Mifflin Township, Plan Book volume 31, pages 68, 69 and 70.

Frank G. Wildauer and Helen C. Wildauer, owners or reputed owners.
F. F. 136, Jan., 1930. $5,507.25.
Harry Shapera, Atty.

Lot No. 194 in the Denniston Park plan, in the Fourteenth Ward, Pittsburgh, Plan Book volume 29, pages 161, said Denniston Park plan being a revised plan of the plan of the McKelvey Grove Improvement Company, Plan Book volume 19, page 76. Fronting 25 feet on Love street and extending back even width 100 feet. Having thereon a two-story stucco and frame dwelling known as 1226 Love street.

Daniel Trovato and Josephine Trovato, his wife, owners or reputed owners.
F. F. 137, Jan., 1930. $6,117.28.
Lewis M. Alpern, Atty.

Part of lot No. 21, in a plan of lots laid out by Robinson's heirs and Joseph Kirkpatrick and on file in the Engineer's office, City of Pittsburgh, Plan Book, volume 9, page 104, in the Twenty-fifth Ward, Pittsburgh. Fronting 14.79 feet on the north side of Columbus avenue (formerly Washington avenue) distant 112 feet west from "A" street, and extending back even width 110 feet to Lysle street. Having thereon a 2-story frame dwelling known as No. 910 Columbus avenue. Together with the right to use for egress and ingress only by the owners and occupiers of houses Nos. 910, 910½ and 912 Columbus avenue, of a covered alley as now located between houses Nos. 910½ and 912 Columbus avenue. Also lot in Twenty-fifth Ward, Pittsburgh. Fronting 16 feet on the northerly side of Lysle street, (formerly Peach alley) distant 128 feet west of "A" street and extending back even width 50 feet. Subject to right of way of owner of adjoining property to the east of above described property to use right of way for purpose of egress and ingress over and across the rear of above described property and through the alley leading southwardly to Lysle street. Having thereon a 2-story frame dwelling house known as No. 914 Lysle street.

F. P. Yocum, also known as Frank P. Yocum and Ellen Yocum, owners or reputed owners.
F. F. 138, Jan., 1930. $1,437.35.
Harry Shapera, Atty.

Lot No. 220, in the Allegheny-Bellevue Land Company's Plan called Schwitter-West View Plan of Perrysville, in the Borough of West View (formerly Ross Township), Plan Book, volume 21, pages 134 and 135. Having thereon a brick and frame building known as No. 220 Westfield street.

Frank A. Strassler, owner or reputed owner.
F. F. 139, Jan., 1930. $1,716.59.
Wallace, Patterson & Collin, Attys.

Lot in the Second Ward, Borough of Crafton. Fronting 50 feet on the westerly side of Warren street, at the dividing line between property now or formerly of Wackerman, and property now or formerly of William G. Klauss, and extending back even width 110 feet. Having thereon a 2½-story frame dwelling known as 59 Warren street.

Frank J. Leasure and Isabelle P. Leasure, his wife, owners or reputed owners.
F. F. 140, Jan., 1930. $1,803.44.
Wallace, Patterson & Collin, Attys.

Lots Nos. 11 and 12, in the Casper Eicker's Plan, in the Twenty-ninth Ward, Pittsburgh, Plan Book, volume 24, page 19.

Edward F. Bazmeier and Julia H. Bazmeier, his wife, owners or reputed owners.
F. F. 141, Jan., 1930. $550.08.
Wallace, Patterson & Collin, Attys.

Lots Nos. 255 and 256, in Regent Square Plan, Fourteenth Ward, Pittsburgh, Plan Book, volume 26, pages 94 and 95.

Elmer G. Simmers, owner or reputed owner.
F. F. 145, Jan., 1930. $6,930.00.
Alter, Wright & Barron, Attys.

Part of lot No. 25, in Section B, of the Culmerville Plan, in the Township of West Deer, Plan Book, volume 27, page 145. Fronting 107.75 feet on the easterly side of the Tarentum and Bakerstown road at its intersection with the lands of the Davidson heirs, and extending back on one side along land of Davidson heirs 421.1 feet, and on the other side 410.23 feet, having width in rear of 90.5 feet. Having thereon a frame bungalow.

Conrad F. Schweiger and Harriet J. Schweiger, his wife, owners or reputed owners.
F. F. 146, Jan., 1930. $1,785.00.
Thomas Leggate, Atty.

Lot No. 628, in the Plan of Lots surveyed by Clifford B. Harmon and known as West Wood, in the Borough of Greentree, Plan Book volume 20, page 52. Fronting 25 feet on the southeasterly side of Oberlin avenue and extending back even width 100 feet to a 15-foot alley. Having theron a two-story frame dwelling.

Sam Canter and Sarah Canter, owners or reputed owners.
F. F. 148, Jan., 1930. $22,504.61.
Park J. Alexander, Atty.

Lot No. 11 in David Greer's Plan, in the First Ward, Pittsburgh, Plan Book, volume 1, page 173, formerly Deed Book, volume 63, last page. Fronting 20 feet on the southerly side of Fifth avenue, at the dividing line between lots Nos. 10 and 11, in said plan and extending back even width 100 feet to Watson street.

(Continued on Page Nineteen.)

BRINGING UP FATHER

It Must Be a Game

By McManus

HEY-YOU! THERE AIN'T NO CORNED BEEF IN THIS SAND-WICH.
LET'S HAVE A LOOK.
BITE INTO IT YOU AIN'T COME TO THE CORNED BEEF YET
STILL NO CORNED BEEF.
NO WONDER!
YOU BIT OVER IT.
© 1929, Int'l Feature Service, Inc., Great Britain rights reserved. 10-12

TILLIE THE TOILER

A Chance to "Clean Up"

By Westover

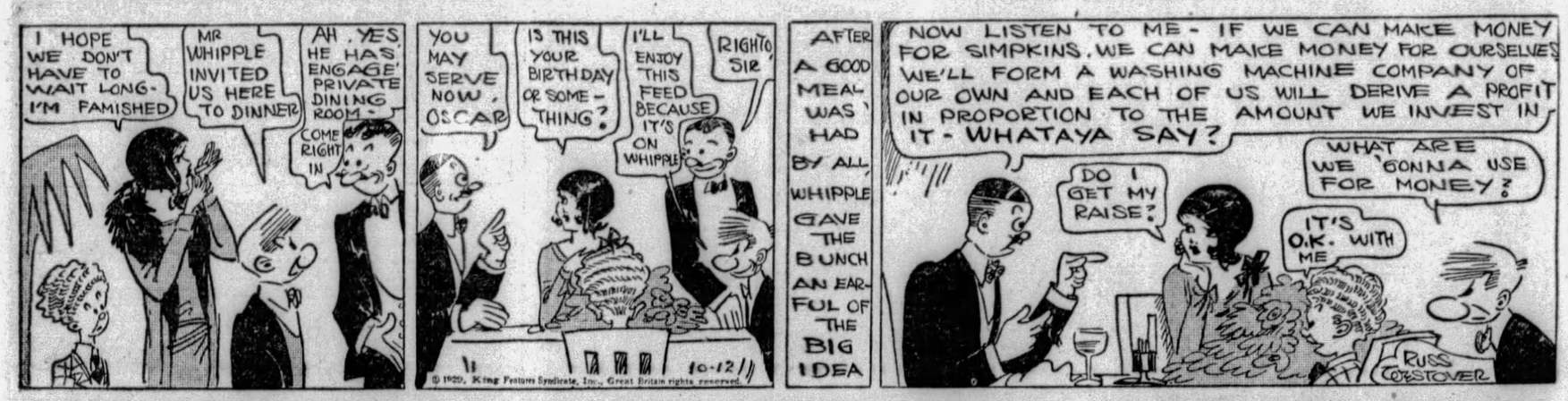
I HOPE WE DON'T HAVE TO WAIT LONG- I'M FAMISHED
MR WHIPPLE INVITED US HERE TO DINNER
AH, YES, HE HAS ENGAGED PRIVATE DINING ROOM- COME RIGHT IN
YOU MAY SERVE NOW, OSCAR
IS THIS YOUR BIRTHDAY OR SOME-THING?
I'LL ENJOY THIS FEED BECAUSE IT'S ON WHIPPLE
RIGHTO, SIR
AFTER A GOOD MEAL WAS HAD BY ALL, WHIPPLE GAVE THE BUNCH AN EAR-FUL OF THE BIG IDEA
© 1929, King Features Syndicate, Inc., Great Britain rights reserved. 10-12
NOW LISTEN TO ME - IF WE CAN MAKE MONEY FOR SIMPKINS, WE CAN MAKE MONEY FOR OURSELVES! WE'LL FORM A WASHING MACHINE COMPANY OF OUR OWN AND EACH OF US WILL DERIVE A PROFIT IN PROPORTION TO THE AMOUNT WE INVEST IN IT - WHATAYA SAY?
DO I GET MY RAISE?
WHAT ARE WE GONNA USE FOR MONEY?
IT'S O.K. WITH ME
RUSS WESTOVER

THE BUNGLE FAMILY

Consolation

By Tuthill

I SPENT THE DAY TODDLING AROUND TO THE TOWNFUL OF FRIENDS I MADE WHEN I WAS GOING GOOD, LOOKING FOR A JOB. WHEN I TOLD THEM ABOUT MY BAD LUCK ALL OF THEM ACTED AS IF IT WAS CATCHING. FINE STUFF, EH?
I KNOW. THE ARISTOCRATIC NEIGHBORS HERE ARE VERY PATRONIZING WITH ME NOW, TOO.
10-12.
SUCH HYPOCRITES! A WEEK AGO IT WAS SWEETHEART AND DARLING. NOW IT'S A VERY COOL NOD.
FRIENDS ARE THE BUNK. WHEN YOU'RE GOING DOWN FOR THE THIRD TIME THEY'RE THE BABIES WHO COME OUT IN A ROWBOAT AND HIT YOU ON THE HEAD WITH AN OAR.
McNaught Syndicate, Inc.
YES SIR! YOU NOTICED HOW FEW PEOPLE— OUTSIDE OF RUBBERNECKS— HAVE CALLED ON US SINCE YOU LOST THAT MONEY.
YOU'LL FIND YOUR BEST FRIEND BY LOOKING IN A MIRROR. A TRUE-BLUE FRIEND IS ALWAYS BLUEST WHEN YOU NEED HELP.
WHAT A LESSON! WHAT A SITUATION WHEN WE HAVE TO PRETEND WE LIKE IT WHILE ALL THE RIFFRAFF IN TOWN UNBEND TO OFFER US SYMPATHY.
WELL THIS PROVES THERES A BRIGHT SIDE TO EVERYTHING. WE LOST A LOT OF MONEY BUT WE ALSO LOST A LOT OF FRIENDS. ANY WAY YOU LOOK AT IT WE BROKE EVEN—OR BETTER. AWAY BETTER.

Sheriff's Sales 115

(Continued from Page Eighteen.)

Having thereon a 2-story brick store and apartment building known as No. 1320 Fifth avenue.

Henry E. Glassner, owner or reputed owner.
F. F. 149, Jan., 1930. $6,995.63.
Benjamin Jacobson, Atty.

Lot in Third Ward, Pittsburgh. Fronting 31.69 feet on the southerly side of Clark street, and extending 48 feet even width to Carpenters alley. Having thereon two 2-story brick store rooms and dwellings, known as Nos. 1308-1310 Clark street.

Jacob L. Phillips, owner or reputed owner.
F. F. 150, Jan., 1930. $1,985.29.
Benjamin Jacobson, Atty.

Lot in Twelfth Ward, Pittsburgh. Fronting 30 feet on the westerly side of Winfield street, extending back 89.15 feet, even width throughout. Having thereon a 2½-story brick residence known as No. 501 Winfield street.

James Grant and Ella Grant, owners or reputed owners.
F. F. 151, Jan., 1930. $3,000.38.
Benjamin Jacobson, Atty.

Lots Nos. 1 and 2, in the Hampe Park Plan, in the Eighteenth Ward, Pittsburgh, Plan Book, volume 11, page 90. Having thereon a 2-story double frame house, known as No. 1 Frampton avenue.

Philip Reilly and Susan Reilly, his wife, owners or reputed owners.
F. F. 152, Jan., 1930. $2,816.74.
Howard Neely, Atty.

Lot in Fifth Ward, Pittsburgh. Beginning on the southeast corner of Lyon and Shawnee streets; thence south 25 deg. 53 min. west 156.25 feet; thence south 9 deg. 23 min. west 42.49 feet; thence south 86 deg. 12 min. 30 sec. east 62.52 feet, thence north 25 deg. 53 min. east 173.49 feet, thence north 64 deg. 7 min. west 70 feet, to Lyon street. Having thereon a 2-story brick and shingle dwelling, known as No. 804 Shawnee street.

Jacob H. Goehring and Fern B. Goehring, his wife, owners or reputed owners.
L. F. 154, Jan., 1930. $17,086.61.
Geo. P. Murray & Geo. P. Murray, Jr., Attys.

Lots Nos. 74 and 75 in Boulevard Plan at the northeasterly corner of Thomas street and Linden avenue, —— Ward, Pittsburgh, Plan Book, volume 8, pages 208 and 209. Having thereon a 2-story brick dwelling.

Annis Riston and Shefika Riston, his wife, owners or reputed owners.
F. F. 155, Jan., 1930. $1,203.54.
Israel Grauer, Atty.

Part of lot No. 207, in Cook & Cassat's Plan, in Third Ward, Pittsburgh, Plan Book, volume 1, page 49, new plan, page 34. Fronting 14.90 feet on Cliff street and extending back on one side through a party wall 156.17 feet, even width to Ridgeway street, having thereon a brick dwelling, No. 1707 Cliff street. Together with and subject to the joint use with the owners or properties known as 1703, 1705, 1707, 1709, 1711 and 1711½ Cliff street, of a 5-foot alley, directly to the north of the fence running across lots Nos. 205, 206 and 207 and part of lot No. 208 in the aforementioned plan, and also a 2-foot private alley running along the easterly side of lot No. 205, in the aforementioned plan, with the joint right of ingress, egress and regress, etc., subject to party wall between dwellings No. 1707 and 1705 Cliff street, and to party steps between said properties.

John R. Twyman and Cornelia Twyman, his wife, owners or reputed owners.
F. F. 156, Jan., 1930. $1,362.16.
Israel Grauer, Atty.

Lot in Twelfth Ward, Pittsburgh. Beginning at a point where the northeasterly line of Carver street intersects the northwesterly line of Lowell street. Fronting 46 feet on Carver street and extending back even width 100 feet. Having thereon a 2-story frame dwelling house known as No. 245 Carver street.

Bernard J. Norris, owner or reputed owner.
F. F. 157, Jan., 1930. $1,108.38.
I. Grauer, Atty.

Lot in the First Ward, Borough of Wilkinsburg. Fronting 33 feet on the south side of Glenn street, distant eastwardly 231 feet from the southeast corner of Montier street and Glenn street, and extending back even width 140 feet, to a 16-foot alley. Having thereon a two-story frame dwelling house.

Arnold F. Sheesley, owner or reputed owner.
F. F. 158, Jan., 1930. $1,625.20.
Adolph Goldberg, Atty.

Lot No. 819, in Glassport Plan O, in the Borough of Glassport, Plan Book, volume 15, page 114. Having thereon a frame dwelling.

John Gemery, owner or reputed owner.
F. F. 160, Jan., 1930. $1,725.68.
Francis A. Wolf, Atty.

Lot in the Sixteenth Ward, Pittsburgh. Beginning at a point on the center line of Walter avenue 33 feet wide, at dividing line of properties of Bauldauff and Soulier; thence along said line of Walter avenue, north 46 deg. 38 min. 30 sec. west about 450.33 feet; thence north 27 deg. 08 min. 30 sec. west about 190 feet to a point near Mountain; thence north 52 deg. 13 min. 30 sec. west about 106.40 feet to a point on land of Jones & Laughlin; thence along said J. & L. line south 40 deg. 37 min. 30 sec. west about 278.88 feet to a point at southeastern corner of said land of J. & L.; thence continuing along same north 63 deg. 11 min. 30 sec. west about 101.07 feet to a point on corner of said land of J. & L.; thence south 10 deg. 08 min. 30 sec. west about 135.03 feet to center line of Ormsby avenue, 30 feet wide; thence along said center line of said Ormsby avenue south 71 deg. 07 min. 45 sec. east about 82.88 feet, south 54 deg., 07 min., 45 sec. east about 46.97 feet, south 36 deg., 52 min., 45 sec. east about 149.81 feet, south 44 deg., 39 min., 45 sec. east about 197.74 feet, south 52 deg., 24 min., 45 sec. east about 278.76 feet to a point on center line of Jones avenue; thence along Jones avenue, south 46 deg. 42 min. 15 sec. west about 44.82 feet, point on line of Newmont Plan; thence along same south 55 deg. 13 min. 45 sec. east about 201.36 feet to land of Bauldauff; thence along same north 10 deg. 01 min. 30 sec. east 409.42 feet, more or less, to center line of Walter avenue, at the place of beginning. Having thereon a two-story frame dwelling and outbuildings.

Jacob L. Phillips, owner or reputed owner.
F. F. 161, Jan., 1930. $8,496.00.
T. E. Kilgallen, James F. Kane, J. Howard Devlin, Attys.

Lot No. 9, in Modern Acres Plan, in Penn Township. Beginning on the northerly line of Schley street, distant south 55 deg. 33 min. 26 sec. east 216.82 feet from the eastern boundary line of George A. Nuesslein Plan, Plan Book, volume 29, page 133, said point being also on line dividing lots Nos. 8 and 9 in said Modern Acres Plan; thence southeastwardly along Schley avenue 25 feet, extending back 101.22 feet even width to Cherry alley. Having thereon a two-story brick and shingle dwelling.

Peter B. Caven, owner or reputed owner.
F. F. 162, Jan., 1930. $2,648.30.
T. F. Soles, Atty.

The northern portion of lot No. 17, in John W. Stewart Plan, Seventh Ward, City of McKeesport, Plan Book, volume 7, page 298. Having thereon a two-story frame dwelling known as 1413 Packer street.

Frank Linetsky and Annie Linetsky, his wife, owners or reputed owners.
F. F. 163, Jan., 1930. $7,428.10.
Joseph Schutzman, Atty.

Lot No. 110 and the 14 adjoinng feet of lot No. 109, in the Country Club Plan, in the Fourteenth Ward, Pittsburgh, Plan Book, volume 21, pages 96 and 97. Having thereon a two-story brick house and garage, known as 6333 Cromble street. Also lots Nos. 80, 81, 82, 86, 87 and 88, in John T. Shaffer's Plan, in the Third Ward, Pittsburgh, Plan Book, volume 2, page 55. Having thereon a one-story stone and concrete garage, known as Nos. 1839, 1841 and 1843 Rose street, with dwelling in rear.

Joseph A. Strater and Rosalia Strater, his wife, owners or reputed owners.
F. F. 164, Jan., 1930. $1,605.33.
A. E. & R. F. Weger, Attys.

Lot in the Twenty-third Ward, Pittsburgh. Fronting 15 feet on the westerly side of Madison avenue (distant 150.25 feet north from the northwest corner of Lacock street and Madison avenue), and extending back 46 feet even width throughout. Having thereon a two-story brick and frame dwelling. Subject to a three-foot alley to be used in common with lot adjoining.

John Fante and Enresta Fante, his wife, owners or reputed owners.
F. F. 166, Jan., 1930. $2,029.55.
E. B. Goldsmith, Atty.

Lot No 2, in plan laid out by Nellie G. Snee, in Jefferson Township, Plan Book, volume 27, pages 126 and 127. Having thereon a frame dwelling.

Charles F. Lebzelter, owner or reputed owner.
F. F. 167, Jan., 1930. $1,607.45.
Edwin B. Goldsmith, Atty.

Lot No 49, in the Otis B. Lane Buildings Company Plan No. 1, Chartiers Township (now 28th Ward, City of Pittsburgh), Plan Book, volume 23, page 68. Having thereon a two-story frame dwelling.

Constantin Hillenbrand, deceased, now in the hands of Frank C. Bauer, administrator c. t. a., and with notice to Paula Laibach, also known as Paula Laibach, devisee under the last will and testament of Constantin Hillenbrand, deceased, owners or reputed owners.
L. F. 168, Jan., 1930. $1,476.88.
W. F. Stadtlander, Atty.

Lot No 114, in plan laid out by William Robinson, Jr., in the 24th Ward, Pittsburgh, Plan Book, volume 2, page 52. Having thereon a two-story frame dwelling.

Geo. E. Robinson, owner or reputed owner.
F. F. 170, Jan., 1930. $2,300.00.
C. W. Seel, Atty

Lot No. 47, in plan laid out by Pitt Land Company, known as Warrendale Acres, in Marshall Township, Plan Book, volume 25, pages 156 and 157. Having thereon a two-story frame dwelling, frame barn, garage and out buildings.

William Aicken, with notice to Abraham Fine.
Terre tenant, owners or reputed owners.
L. F. 171, Jan., 1930. $13,517.92.
G. K. Herrington, Atty.

Parts of lots Nos 73 and 74, in Booth Place Plan, Eleventh Ward, Pittsburgh, Plan Book, volume 17, pages 32 and 33. Fronting 37.50 feet on the northerly side of Glenview place and extending back about 107 feet, approximate even width throughout. Having thereon a two-story brick duplex dwelling of 10 rooms, two bathrooms and slate tile roof and a two-car garage.

Harry R. Levy, owner or reputed owner.
F. F. 172, Jan., 1930. $3,261.30.
E. J. McGinness, Atty.

Lot No. 25, in Enterprise B. and L. Plan of Mehaffey Property, in the Sixth Ward, Pittsburgh, Plan Book, volume 6, page 229. Having thereon a two-story frame dwelling.

W. H. Porter, owner or reputed owner.
F. F. 173, Jan., 1930. $103.41.
S. G. Alter, Atty.

Lot No. 1993, and the westerly six inches of lot No. 1994, in West Liberty Improvement Company's Plan, called East Brookline, in Overbrook Borough, Plan Book, volume 30, page 131. Having thereon a brick and shingle dwelling, known as 1230 Beverley place.

Fred C. Degenkolb and Thomas Platt, otherwise Thomas H. Platt, owners or reputed owners.
F. F. 174, Jan., 1930. $3,262.35.
Gregory Zatkovich, David Fawcett, Attys.

Lot No. 4213 and part of lot No. 4214, in Block No. 42, in the Homestead Park Plan, Mifflin Township, Plan Book, volume 20, pages 26, 27, 28 and 29. Fronting 33⅓ feet on Harvey avenue and extending back even 100 feet to Oak alley.

Also all the right, title, interest and claim of parties of the first part, to one-half of said Oak alley, which immediately abutts on the above described premises. Having thereon a six room frame dwelling.

Thomas Platt, otherwise Thomas Platt, and Fred C. Degenkolb, owners or reputed owners.
F. F. 175, Jan., 1930. $2,990.48.
David B. Fawcett, Gregory Zatkovich, Attys.

Lot No. 4209 and part of lot No. 4210, in Homestead Park Plan, Mifflin Township, Plan Book volume 20, pages 26, 27, 28 and 29. Fronting 33 1-3 feet on Harvey avenue, and extending back 100 feet, even width to Oak Alley. Also all the right, title, interest and claim of mortgagore to the part of Oak alley immediately adjoining said premises. Having thereon a 5-room frame house.

Thomas H. Platt, otherwise Thomas Platt, and Fred C. Dagenkolb, owners or reputed owners.
F. F. 176, Jan. 1930. $2,990.48.
David B. Fawcett, Gregory Zatkovich, Attys.

Lot No. 4212, and part of lot No. 4211, in Homestead Park Plan, in Miffin Township, Plan Book volume 20, pages 26, 27, 28 and 29. Fronting 33 1-3 feet on Harvey avenue, extending back 100 feet, even width to Oak Alley. Having theron a 5-room frame dwelling. Also all the right, title, interest and claim of parties of the first part to that part of Oak alley, adjoining said premises.

Fred C. Degenkolb, and Thomas Platt, otherwise Thomas H. Platt, owners or reputed owners.
F. F. 177, Jan., 1930. $3,262.35.
Gregory Zatkovich, David B. Fawcett, Attys.

Part of lot No. 4215 and part of lot 4214, in Block No. 42, of the Homestead Park Plan, in Mifflin Township, Plan Book volume 20, pages 26, 27, 28 and 29. Fronting 33 1-3 feet on Harvey avenue, and extending back even width 100 feet to Oak alley. Also all the right, title, interest and claim of mortgagors to the one-half of Oak alley adjoining said premises. Having thereon a 6-room frame house.

Sam Suchman, also known as Samuel Suchman, owner or reputed owner.
F. F. 178, Jan., 1930. $2,711.69.
Aaronson Levy & Aaronson, Attys.

Part of lot No. 57, in the Honorable William Porter's Plan, Third Ward, Pittsburgh, Plan Book volume 2, page 2. Fronting 20 feet on Clark street, and extending back about 88.75 feet, even width throughout. Having thereon a 2-story brick dwelling, known as No. 1600 Clark street.

Joseph L. Giffin and Sarah R. Giffin, with notice to Maurice Murphy and T. A. Hunt, terre tenants, owners or reputed owners.
F. F. 179, Jan., 1930. $4,620.00.
David M. Harrison, Atty.

Parts of Lots Nos. 17, 18 and 19, in Plan of the Estate of Elizabeth L. Denny, Sixth Ward, Pittsburgh, Plan Book volume 8, page 184. Beginning on the northern side of Fleetwood street, formerly Melwood avenue, distant 7.93 feet westwardly from dividing line of lots Nos. 19 and 20, in said plan; said point being on the west line of land condemned for the City of Pittsburgh for the Bloomfield Bridge; thence northwardly along said line 100 feet, to a point on the southern side of Presus alley distant 6.92 feet, westwardly from said line of lots Nos. 19 and 20; thence westwardly along the southerly line of Presus alley, said alley having a redius 648.7 feet, a distance of 54.4 feet, thence southwardly 100 feet, along the northerly line of Fleetwood street, formerly Melwood avenue; thence eastwardly along the northerly line of Fleetwood street, said street having a radius of 548.7 feet, a distance of 48.1 feet, to the place of beginning.

Dominic Testa, owner or reputed ownre.
F. F. 180, Jan., 1930. $3,360.00.
David M. Harrison, Atty.

Lot No. 68, in plan laid by Jones & Rea, in the Fourth Ward, Pittsburgh, Plan Book volume 10, page 156. Having thereon a 2-story frame dwelling known as 239 Miami avenue.

Sarah Miller and Abe Miller, her husband, owners or reputed owners.
F. F. 181, Jan., 1930. $603.18.
Jacob Greenberger, Atty.

Lot in the Fifth Ward, Pittsburgh. Fronting 22 feet, on Webster avenue, and extending back 100 feet, even width to a 6 foot, private alley. Having thereon a 2-story brick building known as 2109 Webster avenue.

Joseph C. Colella, owner or reputed owner.
F. F. 182, Jan., 1930. $997.58.
S. H. Horvitz, Atty.

Lot No. 717, in Beechwood Improvement Company's Plan, called West Liberty Plan No. 3, in the Nineteenth Ward, Pittsburgh, Plan Book, volume 20, pages 118 and 119. Having thereon a 2½-story frame dwelling, known as 1317 Alton avenue.

Scott D. Russell and Mary Getsinger Russell, his wife, owners or reputed owners.
F. F. 183, Jan., 1930. $1,065.75.
S. J. Horvitz, Atty.

Lot in the Eighth Ward, Pittsburgh. Beginning at a pin on the northwesterly line of St. Clair street, at corner of lot No. 170, in Mellon's Plan of Baum Grove Property, Plan Book, volume 8, page 162, distant 520 feet, northeastwardly from the northerly corner of St. Clair street, and Friendship avenue; thence northwestwardly by line dividing property herein described from lot No. 170, 102.56 feet, to a 20 foot alley; thence northeasterly along said alley about 31.64 feet, to a pin on the northerly line of the old farm, formerly owned by Kitty Roop, at corner of property reputed to lately owned by Mathilda Sattele; thence southeasterly by said line of said Mathilda Sattele, 25.48 feet, more or less; thence northeastwardly following line of said Mathilda Sattele, about 11.90 feet, corner property reputed lately owned by Eliza Smith; thence by said line southeasterly 78.14 feet, to the northwesterly line of St. Clair street; thence southwesterly by said line of St. Clair street, about 47.06 feet, to place of beginning. Having thereon a 2-story brick dwelling.

ROBERT H. BRAUN, Sheriff.
Sheriff's Office, Pittsburgh, Pa., Friday, October 11, 1929.

COOK-COOS by Ted Cook

(Copyright, 1929)

Intimate Diary of Peggy Hopscotch McGillicuddy

Peggy Running Away from Home.

WHEN I left home I fully intended to become a stenographer. I went to study in the office of Mr. B——, who was the handsomest man I had ever seen. I was getting along nicely until one day I happened to glance over the transom and accidentally saw Mr. B—— kissing his wife. This made me very angry, and we quarreled. Men are brutes. I will not work for a man I cannot trust. That noon I lunched at the five and ten alone, and while passing the jewelry counter—

(Continued Tomorrow)

* * *

National Child Health Week can be a howling success if parents insist on spraying their children's nostrils with argyrol.

* * *

LIFE IS BECOMING SO COMPLICATED

(Lamar, Mo., Democrat)

Miss Dorothy Rebasz invited five couples Wednesday evening for a waffle supper.

The young people had a lot of trouble figuring out their places, since each name was twisted about to spell something else. One early arrival who spied the names stuck to big sticks of peppermint candy, decided there must be some mistake, since she didn't know a soul present, and almost departed forthwith.

However, everyone arrived, remained, and had a big feed.

* * *

Says Genevieve, the kitchen cynic:

"It is better to have been a meter reader than never to have loved at all."

* * *

Milestone on the path to somewhere or other:

PASADENA.—Declaring that people should not be slaves to fashion, or follow the dictates of merchants' propaganda, H. M. Nickerson, prominent local citizen, announces he will wear his straw hat all Winter.

FASHION NOTE

This is Mrs. DaphneDoakes, who is considered the fashion dictator of local society matrons. Her latest creation is a set of dainty ermine earmuffs to be slipped on at concert program whenever a coloratura soprano comes on the stage.

* * *

And then there's the absent-minded barber who tucked the towel in the customer's ear and poked a finger under his collar.

* * *

And then there is the Scotch undertaker who got his wife to give saxophone lessons free to the public.

* * *

EVENING SONG

These guys you have to sober up
Deserve a brimming hemlock cup;
But even worse are carpers who
Attempt to do the same for you.

Today's Crossword Puzzle

By Eugene Sheffer

The talking pictures are proving quite a problem to our foreign stars whose English is "not verree good." The way our gracious Russian blond featured today has avoided complications so far has been to portray roles which require the leading lady to speak broken English. Forty-one Horizontal identifies her.

Herewith is the solution to yesterday's puzzle.

(Copyright, 1929, King Features Syn., Inc.)

HORIZONTAL

1—choir
7—vermilion-colored California rockfish
13—one of the tribe of Levi
14—allure
15—things marked by suavity and pleasantness
17—foreign office (ab.)
19—female deer
20—plural pronoun
21—back
23—equality
24—situation
26—tardy
27—negative
28—congealed water
29—bruised
30—the true skin
32—former European coin
33—river in northeast Scotland
34—behold
36—apply
40—district attorney (abbr.)
41—what blonde Russian actress starred in the tropical talking picture, "The Woman Who Needed Killing?"
45—devotional prayer
47—public speaker
49—province in North Italy
50—Greek goddess of the moon

VERTICAL

1—precipices
2—masculine pronoun
3—nucleated egg cells
4—borders
5—one of the Shoshonean tribe of Indians
6—dispatch
7—network
8—keel-billed cuckoo
9—pace
10—belonging to him
11—eastern central (abbr.)
12—regard with veneration
16—maiden changed by Juno into a heifer
18—river in Venezuela
20—moistened
22—seaport city of Japan
23—walked
25—organ of sight
26—cover
29—rarely
31—scanty
35—particular instance or example
36—one of the two long bones of the forearm
37—symbol for samarium
38—seaport on the north shore of the Aegean Sea
39—roughly elliptical
41—make an offer
42—peruse
43—natural substance containing a metal
44—consumed
46—reserve officer (abbr.)
48—upon

WHY PITTSBURGH IS GREAT
Its High Schools Prepare for University Courses

Pittsburgh Sun-Telegraph

BE A PITTSBURGH BOOSTER
To Your Friends in Other Cities

SATURDAY, OCTOBER 12, 1929

Established 1927, by Pitt Publishing Co., Pittsburgh, Pa. President, William Randolph Hearst; Vice-President and Publisher, H. M. Bitner; Secretary-Treasurer, A. W. Clark; Associate Editor, C. W. Danziger; Managing Editor, Royal Daniel, Jr.; Business Manager, J. A. Grant. Entered as second class matter at the postoffice at Pittsburgh, Pa.

National advertising representatives Paul Block, Inc., 247 Park avenue, New York; Palmolive Bldg., Chicago; General Motors Bldg., Detroit; Little Bldg., Boston; Guarantee Trust Bldg., Philadelphia; 518 Chancery Bldg., San Francisco.

The Associated Press is exclusively entitled to the use for re-publication of all news credited to it or not otherwise credited in this paper and also the local news published herein. All rights of re-publication of special dispatches herein are also reserved.

Let Nothing Endanger Voting Machine Success

The County Commissioners having arranged to put the question of voting machines up to the voters of the county in a referendum in the November election, State Senator Frank J. Harris calls attention of the need on the part of friends of voting machines to be active in its support. It is a practical stand he takes in pointing out that adoption of the machine may be endangered through over-confidence or through forgetting about the matter when at the polls.

The vote machine proposal is to be on a separate ballot in the form of two questions, adoption for the county as a whole as well as for the separate municipal divisions. The aim of supporters of the proposition is to carry it for the county as a whole, so voting by machine may be made uniform throughout the county.

In his comment on the superiority of machine voting, Senator Harris states that the method is less expensive in the long run than the present system of voting, as the initial cost of the machines is saved in a few years through economy of operation. That should be held to be a point almost as important as that of insurance against election frauds that voting machines provide.

Citizens who take the trouble—and it is but little trouble—to ascertain the advantage of the voting machine between now and election day are most certain to join the ranks of its supporters. Thousands of them already know of its advantages through having tested it in the extensive demonstration conducted by the Sun-Telegraph. They should act as missionaries now that the opportunity has come to bring this approved method of voting into actual practice here.

Sunfish in Park Lake—Oh, Boy! Paradise Opens!

Every man who ever was a real boy will applaud the act that makes Carnegie Lake, Highland Park, a fishing spot for the small youngsters of Pittsburgh. Eighty thousand sunfish, full grown, are to be planted in this lake Monday and the privilege of angling for them is to be exclusively that of the smaller children.

Every boy ought to have access to a place where he can fish, and a lad in Pittsburgh has been just out of luck in that respect. He has had his swimming hole and his place to play juvenile games, but no place to fish, and a boy's paradise is not complete without a pool from which he may entice a finny prize and thereby learn a lesson in skill, patience and perseverance while he is having a good time.

He still will lack some of the things that delight the youthful fisherman of the rural district, who, to fish, may have to pass through a bit of woodland, with its possibiilty of fancy in the way of Indians and other things of the mysterious forest, or over across the plank bridge, below which the stream is lined with willows that wave a salute in the slightest of zephyrs, and weeds the leaves of which turn from green to silver as a vagrant wave laps them beneath the surface. As he turns along the stream he will see minnows in the still places of the water and the promise of future plunder in the blossoms or immature berries on the brambles in the rocks along the shore. A scolding chipmunk will tease him to hurl a stone and the fragrance of wild places will entrance him. Such is a boy's paradise.

It is to such a place that he eventually will go—or will desire to go to—if he learns of the allurement of fishing through angling for sunfish in Carnegie Lake. He will prefer that to loafing in the streets and learning there lessons that will be detrimental instead of beneficial.

Corns on the Ear

By Arthur "Bugs" Baer

"OUR future has not yet been tapped," as the politician said when he put the dictaphone on the mayor's wire.

"Bugs" Baer

If mayoralty campaigns are to be featured by party wires we will have to bolt the convention.

Mayor Walker, of New York City, knows no reason why opponents should play a finger polka on his switchboard.

Nevertheless, every time he used his telephone he was speaking to an audience with six-tube ears.

They tapped City Hall wires in 10 different spots. The Republican-Fusion party seemed to be the local G. O. P. and the Bell Telephone Company.

Every time Mayor Walker picks up the phone to give the official mumbles to a pal he has to ask:

"Is this a private conversation or am I a master of ceremonies?"

From now on to election day all information will be reliable if it comes from a trustworthy leak.

The mysterious tapping was first heard in City Hall about a month ago. At first it was thought that the aldermanic chamber was haunted by a ghost of the Citizens' party.

There was a rumor that the skeleton of a Republican has been found in the cornerstone of old Tammany Hall.

The tappings continued. It was a weird sound like the clacking of priceless pearls on a dowager's leathery neck.

The Mayor had just had a confidential talk with the governor or somebody.

The next morning he got 16,000 letters from radio fans congratulating him on last night's program.

Mayor Walker should put Graham McCracker, the illustrious radio denouncer, in charge of his campaign. That would puzzle the tappers.

His honor, the Jimmsie, doesn't mind folks squinching in on his private talks. But, he is afraid if it continues the eavesdroppers will demand dance music with their espionage.

We remember that something like this happened at the White House in 1918. It is also a popular indoor sport in suburban circles where two or three families use the same party wire and household secrets are as safe as the Belgian frontier.

We wish President Hoover would tell us when he is going to have an exclusive jabber with Premier MacDonald as we would like to tune in.

(Copyright, 1929.)

Editor's Note: "Baer Facts in Hollywood," a new humorous series by Arthur "Bugs" Baer, starts tomorrow in the City Life Section of the Pittsburgh Sun-Telegraph.

ONCE OVERS

By J. J. Mundy

EVERYBODY has disturbing influences in life, but are yours real or imaginary?

You feel that if you could rid yourself of these annoying, peace disturbing elements you could enjoy life to the fullest.

But your effort to drive out the cause of your fear is only half-hearted, and you are constantly tormented by these upsetting thoughts.

Instead of setting your forces up to successfully combat any attack or disaster you fear, you think only of how terrible it would be if it overtook you.

One woman writer called it "helpless and hopeless."

And you are becoming mentally flabby, confidence in self is slipping.

But it is allowing your imagination to travel along one line that has to do with that baffled feeling you experience.

When you are actually ready to undertake a certain thing you can get into it fast enough. It is just that you want things, but don't feel equal to the struggle involved that disturbs your peace of mind.

When you again begin to think about the disturbing elements in your life remember that it is an acknowledgment that you are not equal to the conflict, and that is why it worries you, and you would better brace up.

(Copyright, 1929, International Feature Service, Inc.)

Watch What Comes Out!

Drawn by Nelson Harding

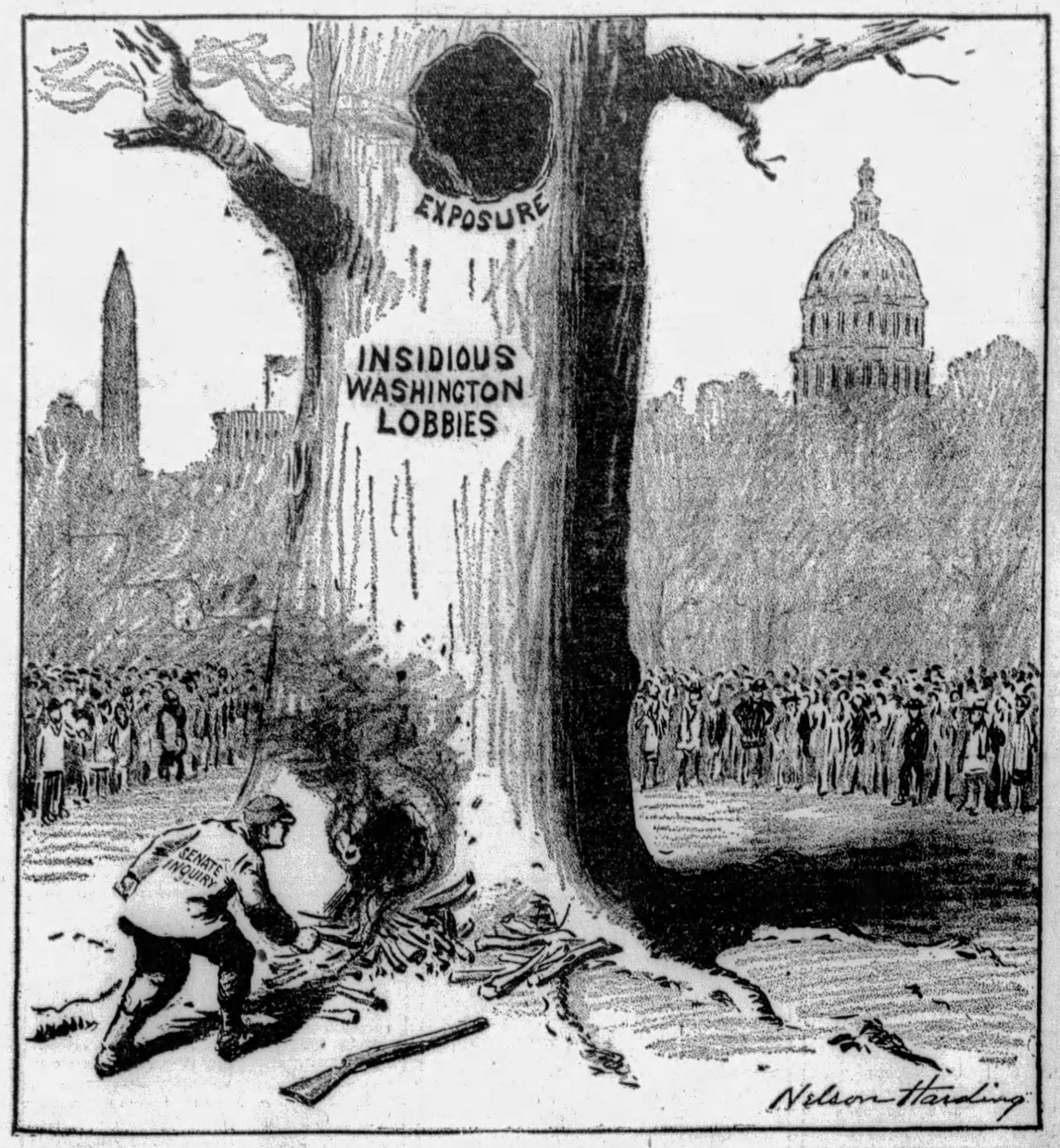

Bible Passages

Joseph's Strategy

(Genesis 44; 1-14)

AND he commanded the steward of his house, saying, Fill the men's sacks with food, as much as they can carry, and put every man's money in his sack's mouth.

And put my cup, the silver cup, in the sack's mouth of the youngest, and his corn money. And he did according to the word that Joseph had spoken.

As soon as the morning was light, the men were sent away, they and their asses.

And when they were gone out of the city, and not yet far off, Joseph said unto his steward, Up, follow after the men; and when thou dost overtake them, say unto them, Wherefore have ye rewarded evil for good?

Is not this it in which my lord drinketh, and whereby indeed he divineth? ye have done evil in so doing.

And he overtook them, and he spake unto them these same words.

And they said unto him, Wherefore saith my lord these words? God forbid that thy servants should do according to this thing.

Behold, the money, which we found in our sacks' mouths, we brought again unto thee out of the land of Canaan: how then should we steal out of thy lord's house silver or gold?

With whomsoever of thy servants it be found, both let him die, and we also will be my lord's bondmen.

And he said, Now also let it be according unto your words: he with whom it is found shall be my servant; and ye shall be blameless.

Then they speedily took down every man his sack to the ground, and opened every man his sack.

And he searched, and began at the eldest, and left at the youngest: and the cup was found in Benjamin's sack.

Then they rent their clothes, and laded every man his ass, and returned to the city.

And Judah and his brethren came to Joseph's house; for he was yet there; and they fell before him on the ground.

The Rhyming Optimist

By ALINE MICHAELIS.

Edison

HE IS the wizard, the marvelous one
Who has lit for night's darkness a glow like the sun.
From the silence profound
He has captured sweet sound;
For the light and the song all men praise Edison.

Long are his labors and tireless his mind,
He, who has wrought for the love of mankind,
Toiling alone
In dim regions unknown,
He has fettered the forces of light and of wind.

Vast are his plans, his fresh tasks to be done,
Splendid the laurels his genius has won,
Giver of good
To all Earth's multitude,
Pride of his country, the great Edison!

HE EXCAVATED TROY

By Herbert Kaufman

AT THE age of 14, Henry Schliemann was working in a miserable, little grocery store at Fuerstenberg.

"My occupation," he writes, "consisted of retailing herrings, butter, potato-whisky, milk, salt, coffee, sugar, oil and candles: in grinding potatoes for the still, sweeping the shop and the like.

"We were lucky to sell $10 worth of goods a day. There, of course, I came in contact with only the lowest classes of society."

Family misfortune had dumped the lad in that malodorous mess, where he soon forgot his slight schooling and lost touch with everything that might remind him of the pastorate in which he was born—everything EXCEPT a solemn compact with his father to EXCAVATE TROY.

And that fantastic contract was made by a 7-year-old child in the year 1829.

HE sprained his chest lifting a heavy barrel, lost the grocery job and all but starved until destiny landed him on a cargo boat.

It was wrecked off the coast of Holland and, there, the penniless waif found employment with an Amsterdam firm at wages which hardly provided an unfinished gable room and one coarse daily meal.

Privation and bewilderment had practically destroyed his memory, but not that intention to EXCAVATE TROY.

He bought English books with his few spare coppers, read them while on errands and "waiting at the postoffice"—spent entire nights committing long passages to memory, and, in one year, could quote "The Vicar of Wakefield" and "Ivanhoe" VERBATIM.

Then he engaged a teacher to explain the meaning of the poll-parroted text.

By the same method, he successively acquired facility in French, Spanish, Italian and Portuguese. And, through his linguistic attainments, secured a post in an indigo importing house—added Russian to his list of languages—became St. Petersburg representative of the concern—saved salary increases and launched his own commission business.

AT 34, still set to EXCAVATE TROY, he plunged into the study of Greek, mastered the ancient dialects and, at 44, the little, blood-spitting German shop-drudge had retired with a fortune to devote his career to archeology and the EXCAVATION OF TROY.

No one even knew where Troy lay, but Schliemann found the spot, and not only uncovered the walls where Helen walked and Priam wept, but unearthed evidence of six other cities built, layer on layer, upon the same site.

His invincible will dragged Ilium from the grave.

A fragile, friendless, untutored pauper endowed the world with a more precious fund of classical knowledge than any scholar before or since.

HE chose a definite goal, and in the face of hardships and discouragements such as few humans have encountered, "kept everlastingly at it."

Handicapped by the frailest of constitutions, smitten by every imaginable grief, he accumulated the requisite fortune and amassed the incredible wealths of information necessary for the task, and EXCAVATED TROY.

But, after all, that was the LESSER benefaction. Humanity CAN peg along without the shards of vanished civilization—it's interesting to know where yesterdays delved and dared and died—but it's MORE IMPORTANT to know that there are no IMPASSABLE bridges across the gaps of time—that adverse odds, physical disability and even illiteracy can never deflect a really purposeful man for his destination.

SCHLIEMANN EXCAVATED TROY, and so can YOU.

(Copyright, 1929, by Daily Mirror, Inc., and Herbert Kaufman.)

LISTEN, WORLD!

By Elsie Robinson

NOWADAYS people say I'm a fine woman. They say I'm sensible, industrious, honest and kind.

BUT THEY DIDN'T ALWAYS SAY IT.

TIME WAS WHEN THEY SAID I WAS A PERFECT SAP.

Along back in my teens, people used to be mighty sorry for my mother and dad. They said they didn't see how two such fine people could have such a worthless brat. They said I fibbed. Which I did. They said I was almost too lazy to breathe. Which I was. They said I didn't have an ounce of respect in me—that I was impudent and scatter-brained and selfish and silly. All of which was true.

AND YET ALL THE TIME I ALSO KNEW I WAS A GOOD GUY.

Actually, I didn't like myself any better than they liked me—I was all tangled up with myself—I mortified and double-crossed myself constantly. And yet I knew that behind all this turmoil and confusion THERE WAS A REALLY WORTH-WHILE ME. And although I disliked myself and often despaired of myself, I REALLY BELIEVED IN MYSELF.

I was sure that the time would come when I wouldn't fib or raise Cain, when I wouldn't be lazy and silly and awkward and impudent—WHEN I'D BE THE REALLY FINE PERSON I KNEW I WAS MEANT TO BE.

It came because, in spite of countless falsities and failures, I believed in myself. AND I AM SURE THAT IF OTHER PEOPLE HAD BELIEVED IN ME AS MUCH AS I BELIEVED IN MYSELF THAT DAY WOULD HAVE COME MUCH SOONER.

I often think of that when I hear people criticizing the youngsters of today. I see myself so clearly mirrored in these youngsters. I see all my silliness and laziness and cowardice and selfishness and smartness—

I see how these qualities irritate older people. But, remembering back, I recall how those same qualities in myself irritated and discouraged me! And I know that these youngsters, in spite of their braggadocia, ARE IRRITATED AND DISCOURAGED WITH THEMSELVES, JUST AS I WAS.

I feel the confusion that lies behind their hard, young smartness—the dreams that waver behind their derision—

AND I KNOW THAT THESE YOUNG PEOPLE, IN THE FACE OF THEIR OWN FURY AND FALTERING, STILL BELIEVE IN THEMSELVES . . . AND THAT FAITH IS JUSTIFIED.

For every human that was ever worth shucks went through just what they are going through. Look, as I said before, what happened to me. If there ever was a hopeless mess I was it, and yet I'm drawing regular wages today. MIGOSH, IF LIFE COULD MAKE A RESPECTABLE CITIZEN OUT OF ME THEN ANYONE HAS A CHANCE. AND I'M ALL FOR GIVING THE KIDS A HAND!

(Copyright, 1929, King Features Syn., Inc.)

Worst Story I Have Heard Today

By WILL ROGERS.

IT'S just wonderful the way these news real men get everything. Why, a fellow can hardly shoot his own wife any more, without having it in the movies or the talkies, just as it happened. There's a lot of these news reel men in Chicago, and there is a lot of competition among them. I heard that one of them was there with his talkie machine all set up when a gang went by in a big blue sedan and started shooting at a fellow on the sidewalk. The victim hollered for help and started to run, and the cameraman yelled after him, "Hay! Not so fast! You're getting clear out of the picture!"

King of Only 10,000

But the Castle Is Worth While,

LONG LIVE OUR NEW SOVEREIGN.

The picture above shows the Prince and Princess of Lichtenstein, Prince Francis I and Princess Elsa, recently installed, to succeed the late John II, as rulers of a tiny separate government with only 10,000 inhabitants.

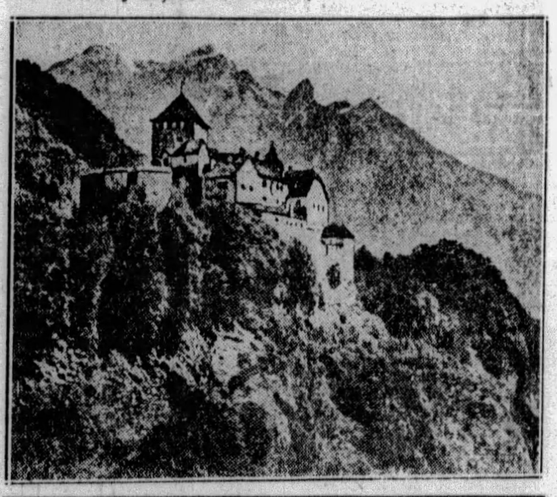

A HOUSE OF INSPIRATION.

This little kingdom, retaining its independence after the upheaval of the World War, is one of few remaining relics of Europe's Middle Ages.

It isn't very much of a kingdom, but the Prince and Princess whom you see here, sitting on their throne, with the Bishop of Coire between them, lead happy lives.

Their people LIKE them.

And their castle, situated in the picturesque mountains and founded deep down on solid rock, is most beautiful and inspiring.

Of course it is what goes on inside the BRAIN—not the romantic aspect of the house in which man dwells, that counts.

Nevertheless, life in such a residence as this ought to be inspiring.

NEW YORK DAY BY DAY

By O. O. McIntyre

NEW YORK, October 12.—Those joyful midnight sailings of trans-Atlantic liners from New York may be completely abandoned next season. Many big boats have already returned to daylight departures. Weaving a daisy chain of festivity was lots of fun while it lasted, but it played hob with a ship's morale and equipment.

The pier sheds took on the hoop-la of a Mardi Gras night. Most passengers arrived from the theater or apartment parties in evening dress. Crowds tossed confetti, rattled noise makers and tooted horns. In some instances they brought along bands and orchestras.

One of the lines even offered "first aid" with push chairs to assist those who had acquired sea legs before going up the gangplank. The cabins, lounges and smoking rooms swarmed with merrymakers, and sedate voyagers retiring early had to lie awake and listen to the charivari.

In innumerable instances there was vandalism. Locked cabins were broken into, protesting men and women forced to accept rowdyism as playmaking. Mirrors and furniture were broken and tossed out portholes and fist fights were frequent. Sailings became a mixture of hell and shrapnel.

The ship crew often had to labor in double shifts for several days at sea to get things in order again. The "All Ashore" gong was to many just a noise, and it became necessary to drop off several convivial souls along with the pilot after the take-off.

Then there were at least a half dozen last summer who came abroad to say farewell, joined in the festivities and realized too late they were bound for Europe. One Wall street investor had this happen and in the throes of the next-day headache received word a tumbling market had wiped him out.

There is something of a spontaneous gayety about the start of an ocean voyage—a sort of forced explosive merriment to hide any show of depression. But midnight sailings developed so often into drunken orgies their doom is sounded. And it is a blow to the bootleggers.

* * *

An after dark amusement in the Roaring Forties is the jeering when a police wrecking squad pounces upon an over-parked auto in the restricted zone. A ponderous motor derrick lifts up the front of the car and moves off tumble-bug fashion to the nearest police station. The crowd waits for the owner, who, finding his car missing, indulges a duck fit. He is able to reclaim it at the station by paying a fine. And what he thinks about Whalen!

* * *

Two acquaintances recently struck financial shoals as the result of taking the advice of astrological seers too seriously. One had a first-class publicity job but was told by a prophetess he was wasting his time. She divined a remarkable career as a fiction writer. He quit his job to tackle literature. That was a year ago and he has not sold a line. Five editors have told him he is not fitted for his new role. And in the meantime, his successor has made good in the publicity post he left. And he's definitely off astrology.

* * *

Brock Pemberton came to Park Row from William Allen White's town, Emporia, Kan., and branching out as a theatrical producer, signalized his first effort with a smashing success. Then there were several years of successive failures and Mr. Pemberton was looked upon as a flash in the pan. He was, it develops, merely marking time for the right play. He now has the biggest hit of the season again.

* * *

At the cashier's cage in a rapid-fire lunch today a gentleman in front inquired if the cashier had the package about which he had phoned. She handed him something rolled in tissue paper which he unwrapped and slipped into his mouth—thereby taking a couple of pleats out of his jaws. "He's always leaving his false teeth here," she explained.

* * *

This frequently happens in restaurants, theaters, Pullman cars and even subways. Outside of being chased along a dark road by a spook I can think of nothing so likely to make the blood canter as to come suddenly upon a set of unanchored teeth.

* * *

Across West Seventy-second street this evening a top-hatted gentleman sat at the wheel of a swank limousine. All right in its way. But I'll never be satisfied until I drop down on the home folk in an airplane, wearing a silk hat.

(Copyright, 1929, by McNaught Syn., Inc.)

Wise Words

He jests at scars that never felt a wound.—Shakespeare.

Men are valued not for what they are, but for what they seem to be.—Lytton.

Admissions are mostly made by those who do not know their importance.—Darling.

The accent of one's country dwells in the mind and in the heart as much as in the language.—La Rochefoucauld.

The same sun which gilds all nature and exhilarates the whole creation does not shine on disappointed ambition.—Burke.

The only way to regenerate the world is to do the thing which lies nearest us, and not hunt after grand, far-fetched ones for ourselves.—Kingsley.

SATURDAY ROTOGRAVURE SECTION

Pittsburgh Sun-Telegraph

SATURDAY, OCTOBER 12, 1929

Photo by International Newsreel

As the long shadows were falling on Wrigley Field—Charley Grimm, Cubs' captain, and one-time Pirate, plunging to second in an attempted steal in the first game of the World Series. Cochrane's throwing him out as Shortstop Boley runs in to help. Notice how the camera caught Grimm in mid-air.

Photo by International Newsreel

Howard Ehmke, Athletic "has-been," on the mound for the first game. He fanned 13 of the National League's proudest.

Photo by International Newsreel

Al Simmons following Mickey Cochrane across the plate in the ninth. Their two runs beat the Cubs, 3 to 1

Photo by International Newsreel

Jimmy Foxx, heavy-hitting Philadelphia fielder, crossing the plate on his homer in the seventh—the game's first run. Today they're playing at Philadelphia.

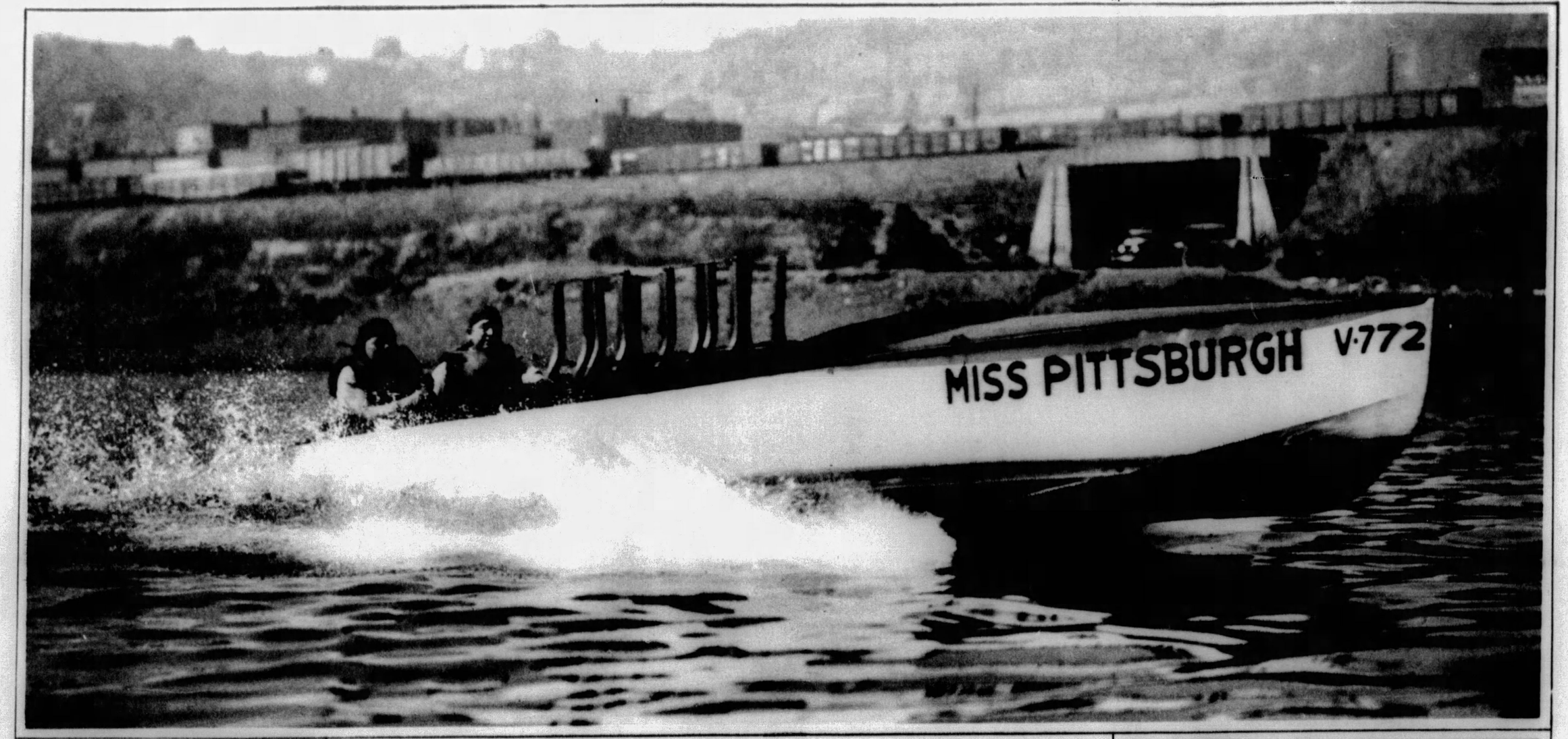

Photo by Pittsburgh Sun-Telegraph

Racing between 60 and 70 miles per hour and throwing spray from the Allegheny River near Sharpsburg, Miss Pittsburgh, home-built speedster, has developed 80 miles per hour with its 550 H. P. 16-cylinder motor built from Hispanos and other motors. It's expected to do at least 90.

Gertrude Nicholson, Connellsville (Pa.) farm girl who left her chores for a Shady Grove Park beauty contest. Newsreel photos brought her a letter to report in New York for screen tests!

Photo by International Newsreel

Ramsay MacDonald, British Labor Premier, almost as much a sportsman as a statesman, taking a strenuous workout at cricket. He's in the U. S. to confer with President Hoover.

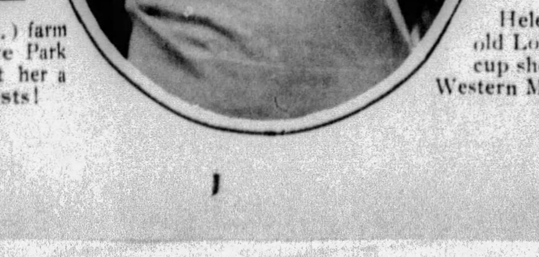

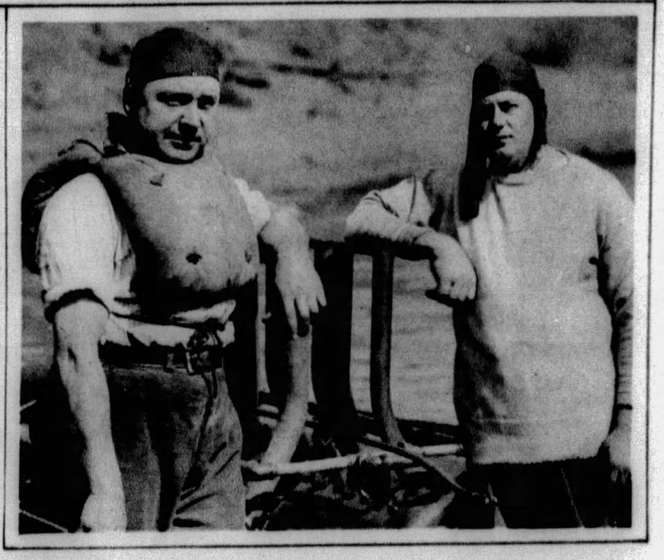

Photo by Pittsburgh Sun-Telegraph

Arthur Grey (left), motor builder, and Harry Snavely, owner of Miss Pittsburgh. They and John Gadegen, who built the hull, have their eyes on the world speedboat record, around 100 miles per hour. Notice their "speed clothes."

Photo by Miller News

Hi! Boyd Jones, boy cowpuncher from Amarillo, Texas, who rode clear from there to the White House to invite the President to a rodeo.

Photo by Wide World

Helen Hicks (left), 18-year-old Long Island golfer with the cup she won with the Women's Western Medal Play championship.

Photo by International Newsreel

You're probably smiling if you've just looked at "Pete" (above), who lives at the nation's Great Big White House.

Photo by Wide World

The youngest golfing "Bobby" and probably the world's youngest golfer, "Bobby" Rosburg, aged only 2, completing a drive swing at San Francisco

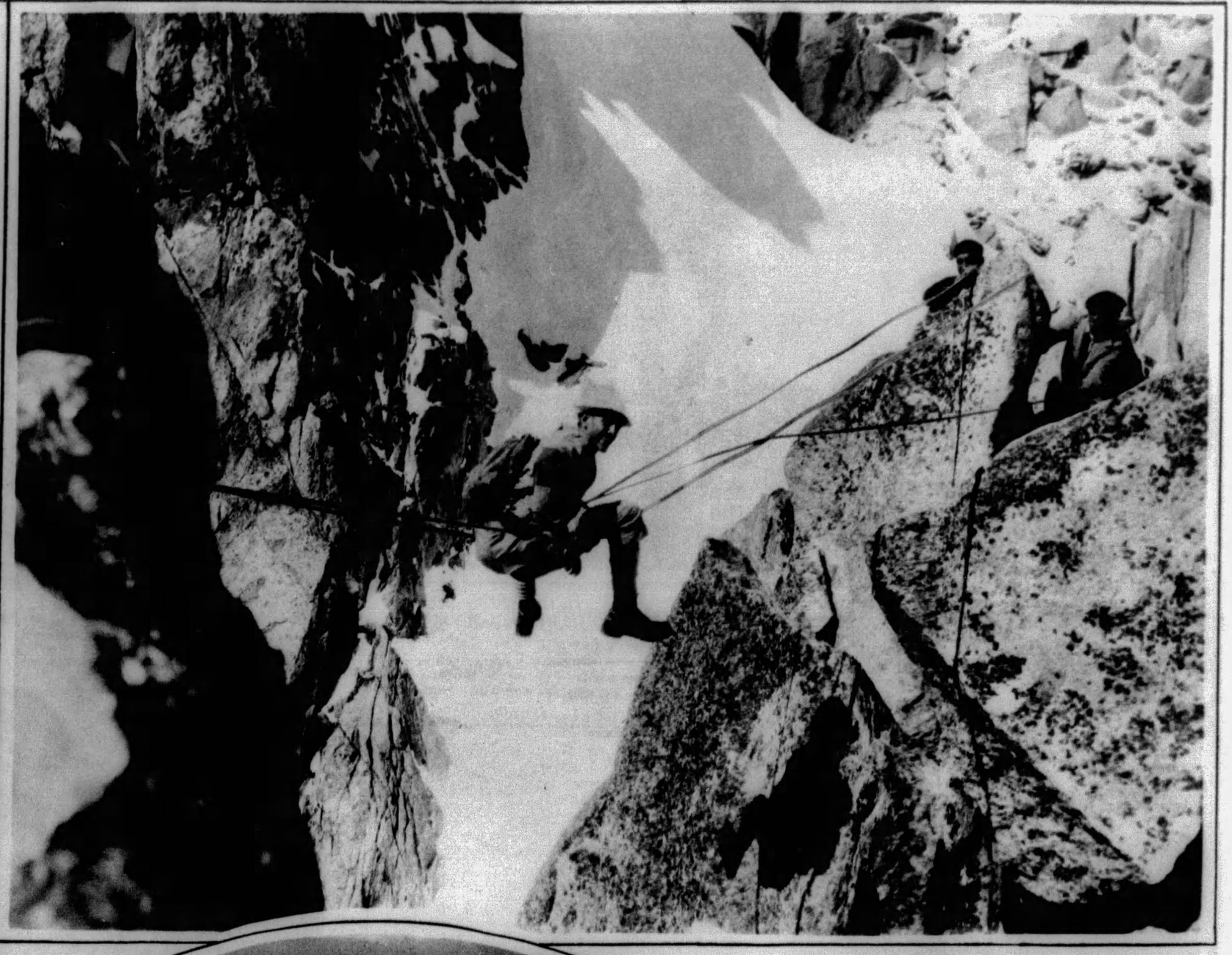

Photo by Wide World

Suspended high in space in a "Traversee en Tyrolienne" in the Swiss Alps, Bradford Washburn, 18, the climber, was the first to ascend the Green Needle peak. He's from Boston.

Photo by Pittsburgh Sun-Telegraph

The Mad Ohio rushing over the Emsworth dam to dance and leap about 12 feet high—all after last week's heavy storm in Pittsburgh.

Photo by International Newsreel

Mrs. Charley Grimm, wife of the one-time Pirate, showing her Chicago-Cub husband he isn't the only player in the family. He's in the Series.

Mary Burnie, Florence Dunn, Emma Francis in the veil dance of abandon they'll do in "Rigoletto" October 14 at Syria Mosque.

Photo by International Newsreel

Clarence Blair, Chicago Cub, isn't so much! Here's the Missus just after she tried to lam one up and over the fence at Wrigley Park.

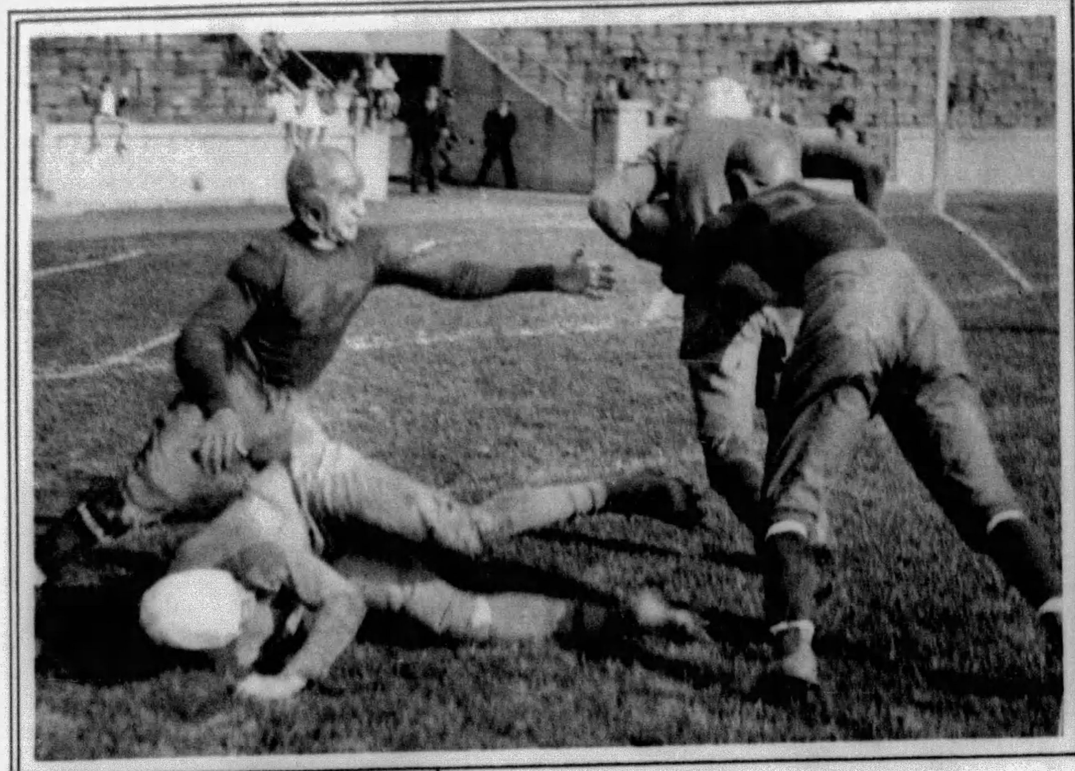

Photo by Pittsburgh Sun-Telegraph

"Sleepy" Glenn, West Virginia University captain and quarter, as Duquesne University stalwarts failed to bring him down at Morgantown. They tied, 7-7. On this play, "Sleepy," taking a pass, legged it to the 10-yard line.

Photo by Pittsburgh Sun-Telegraph

Rosenzweig, Carnegie Tech left end, as he was stopped with a small gain while the Tartans clashed with Thiel College in The Stadium in Pittsburgh. Carnegie skipped through the game for an easy 26-0 victory. Today, Skibos play Western Reserve.

Photo by International Newsreel

This could be any fair co-ed arriving at a stadium to cheer for her favorites. Only her coat's one in a million. It's of peach-shaded kid caracul with flaring cuffs and flattering stand-up collar.

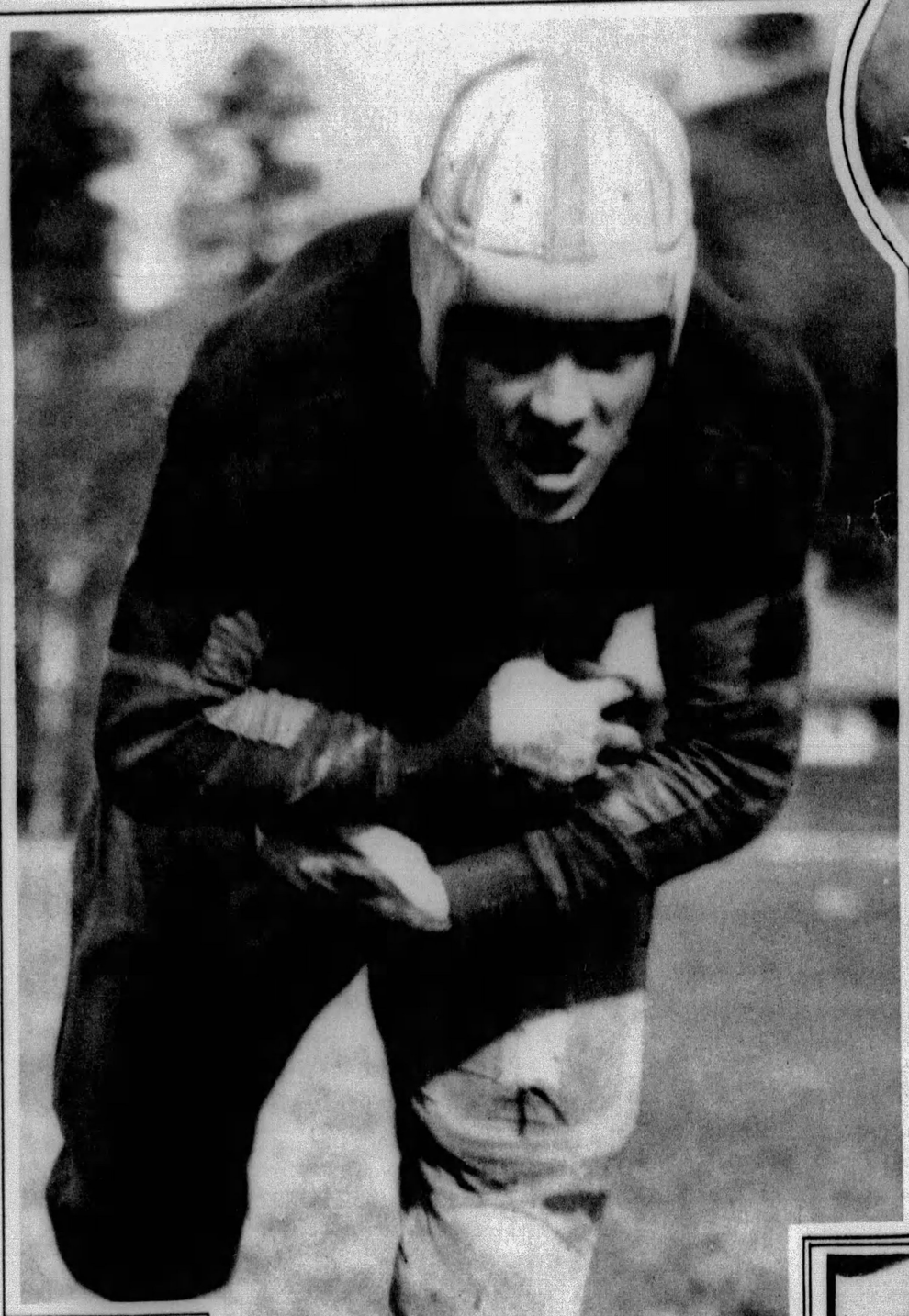

Photo by Pittsburgh Sun-Telegraph

Francis "Tarzan" Glenn, little brother of "Sleepy" and the swashbuckling fullback with West Virginia University varsity, which appears today in The Stadium to do battle with Pitt.

Photo by International Newsreel

A basket's their only home! One's a beagle hound pup and t'other an Irish terrier and any number of Boston folks have volunteered warm homes for them since they were found at Angell Memorial Hospital.

Photo by Wide World

The Girl Scout Poster Girl, she's called. It's Miss Jean Borchers, Chicago, who was selected by the Chicago Council, Girl Scouts, as the typical scout. All posters will carry her picture.

Where Busy Business Men Dine

NOONDAY LUNCHEON
11:30 A. M. to 2 P. M.
85c

TABLE DE HOTE DINNER
5:30 to 8 P. M.
$1.25

SUNDAY DINNERS A SPECIALTY
12 Noon to 8 P. M.
$1.25

Music furnished by Margaret Curry's Orchestra

Hotel Henry
5th Ave.
Near Smithfield St.
GEO. S. LEHNER, Manager

Photograph of Steinway Duo-Art as shown in MELLOR'S Studios
Duo-Art Grands may be obtained at MELLOR'S at Prices Ranging From $1345 Up
Full and Complete Line of Stock at All Times

C. C. MELLOR CO., 604 Wood Street
Catalogue Mailed on Request

Allegheny County Memorial Park

Offices: Law and Finance Bldg., Pittsburgh, Pa.
ATlantic 9847

GORDON WOFFORD MILLER
DECEMBER 23, 1922 OCTOBER 19, 1928

A Cemetery Without Tombstones

In the Memorial Park the tombstone and the monument, and the curbs and lot-enclosures are to be banished forever. The graves will be marked with democratic simplicity by the use of Bronze Tablets laid flush with the surface of the lawn. The rich and the poor, the great and the small will all lie in a beautiful equality in the midst of this beautiful Park with no distinctions of caste or class.

PRINTED BY NEO GRAVURE CO. OF CHICAGO AND NEW YORK